SE
27
35

# ROCKET ALMANAC

LIBRARY
SEC. OF STATE
277.10.9
359 L 2

BURLAND LAFF CAIN & Co. LITH MONTREAL.

# BOOK-BINDING. BLANK BOOKS.

## DAWSON BROTHERS

Are prepared to undertake all descriptions of

# BOOK-BINDING,

At their newly established Bindery, No. 516 CRAIG STREET. They have engaged the best Workmen and can Bind in a style equal to the work produced in the large Cities of America.

THEY PAY SPECIAL ATTENTION TO THE

## MANUFACTURE OF BLANK BOOKS

OF THE BEST QUALITY.

THEY HAVE ALSO MADE A SPECIALITY OF

## MAP & PLAN MOUNTING.

*Nos. 55 to 59 Great St. James St.,*

MONTREAL.

DAWSON BROTHERS

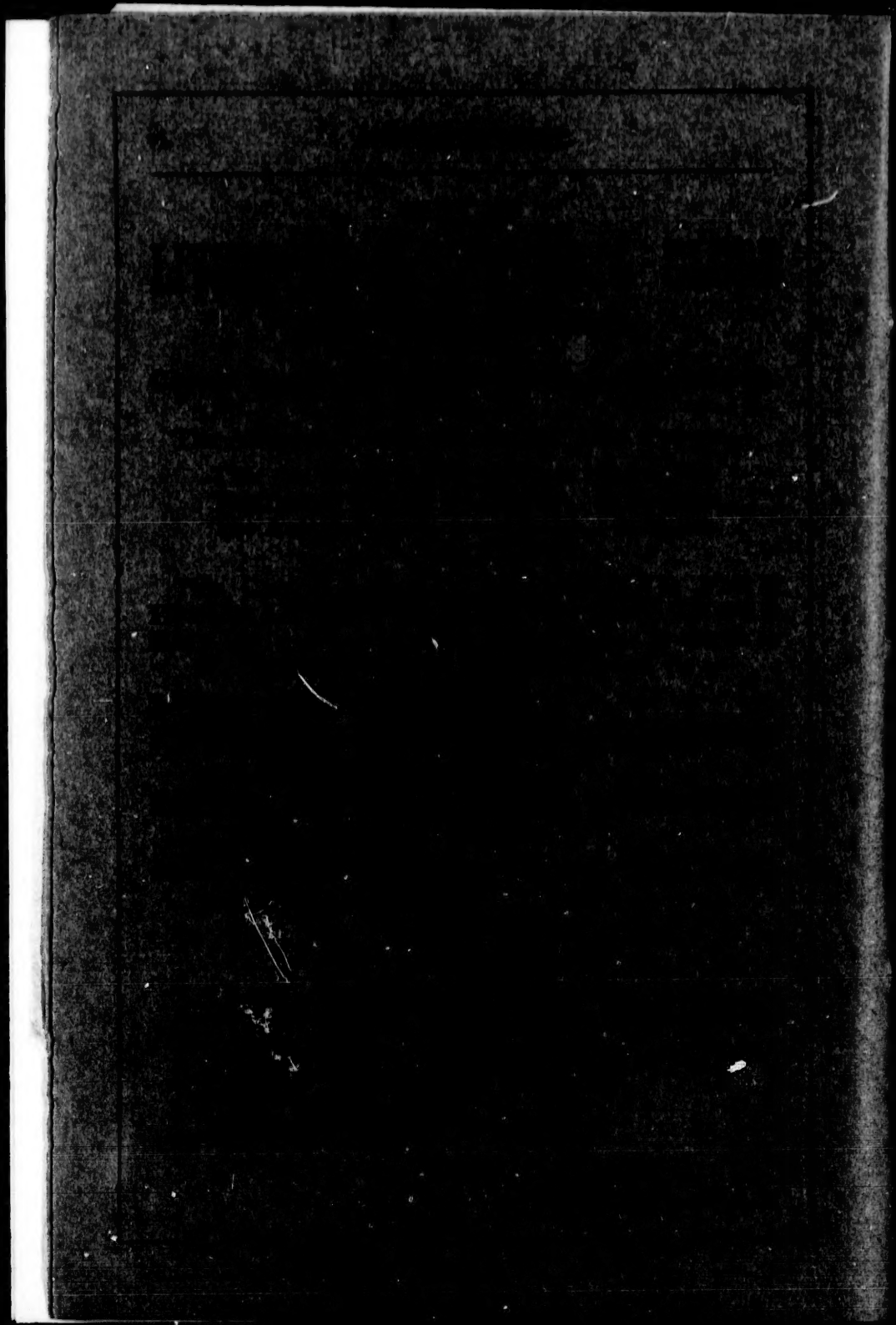

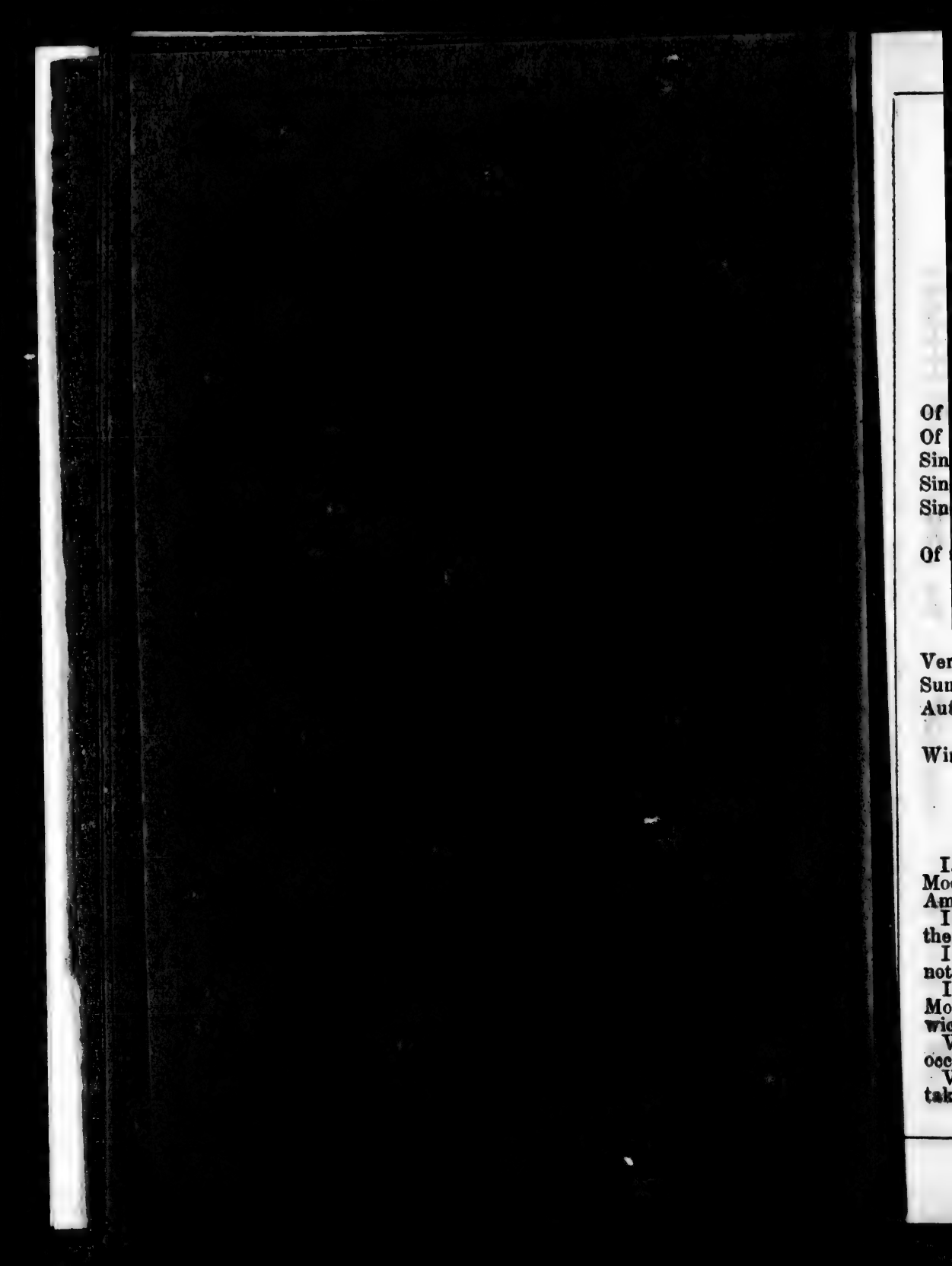

# Almanac, &c.

## EPOCHS.

| | |
|---|---|
| Of the Mundane Æra | 5873 |
| Of the vulgar Christian Æra | 1870 |
| Since the Discovery of America | 378 |
| Since the Discovery of Quebec | 262 |
| Since the Treaty which confirmed the possession of Canada to the British | 104 |
| Of the Reign of Her Majesty Queen Victoria | 33 |

## THE SEASONS.

Vernal Equinox—Spring begins March 20th, 2h. 24m., Evening.
Summer Solstice—Summer begins June 21st, 10h. 48m., Morning.
Autumnal Equinox—Autumn begins September 23rd, 1h. 1m., Morning.
Winter Solstice—Winter begins Dec'r. 21st, 7h. 5m., Evening.

## ECLIPSES.

I.—On the 17th of January there will be a total Eclipse of the Moon visible in Asia, Europe, and the Western part of North America.

II.—On the 31st of January there will be a partial Eclipse of the Sun, not visible in this Dominion.

III.—On the 28th of June there will be an Eclipse of the Sun, not visible here.

IV.—On the 12th of July there will be a total Eclipse of the Moon, visible in the Eastern parts of Nova Scotia, New Brunswick, and Newfoundland.

V.—On the 28th of July, a partial Eclipse of the Sun will occur in the Arctic Regions.

VI.—On the 28th of December, a total Eclipse of the Sun will take place, but not visible in any part of North America.

## PLANETS.

Venus will be an Evening Star, until February 23rd, thence until December 8th a Morning Star. Mars will be a Morning Star from March 12th to near the end of the year. Jupiter will will be a Morning Star from May 24th to September 18th, and then an Evening Star. Saturn is a Morning Star until March 18th, and an Evening Star from that date to December 22nd. The times most favorable for seeing Mercury will be March 3rd, July 1st, and October 22nd, then in the East a little before Sunrise; also, low in the West soon after Sunset on 15th January, 8th May, 4th September, and 29th December.

## FETES D'OBLIGATION.

| | | | | | |
|---|---|---|---|---|---|
| Circumcision | Jan'y. | 1 | Corpus Christi | June | 16 |
| Epiphany | Jan'y. | 6 | St. Peter & St. Paul | June | 29 |
| Annunciation | March | 25 | All Saints Day | Nov. | 1 |
| Good Friday | April | 15 | Conception of Blessed Virgin Mary | Dec. | 8 |
| Ascension Day | May | 26 | Christmas Day | Dec. | 25 |
| Queen's Birthday | May | 24 | | | |

## MOVEABLE FESTIVALS.

| | | | | | |
|---|---|---|---|---|---|
| Septuagesima Sunday | Feb'y | 13 | Low Sunday | April | 2 |
| Quinquagesima " | Feb'y | 27 | Rogation Sunday | May | 22 |
| Ash Wednesday | March | 2 | Ascension Day | May | 26 |
| First Sunday in Lent | March | 6 | Whitsunday | June | 5 |
| Palm Sunday | April | 10 | Trinity Sunday | June | 12 |
| Good Friday | April | 15 | Corpus Christi | June | 16 |
| Easter Sunday | April | 17 | Advent Sunday | Nov. | 27 |

## CHRONOLOGICAL CYCLES.

| | |
|---|---|
| Dominical Letter | B. |
| Golden Number | 9 |
| Jewish Lunar Cycle | 6 |
| Epact, or Moon's Age | 18 |
| Solar Cycle | 8 |
| Julian Period | 6563 |
| Jewish Year, commencing 30th September | 5630 |
| Roman Indiction | 13 |
| Mohammedan Year | 1287 |

## LATITUDE AND LONGITUDE.

MONTREAL.

| | | | |
|---|---|---|---|
| Latitude .. .. .. .. .. .. | 45° | 31′ | 00″ North. |
| Longitude .. .. .. .. .. .. | 73° | 35′ | 00″ West. |
| West in Time .. .. .. | 4h. | 54m. | 20s. |

# FIRST CANADIAN LIFE INSURANCE REPORT.

*Statements made to the Government of Canada in compliance with Act 31 Vic., Sec. 14, for the Year 1868.*

| COMPANIES. | Premiums of the year in Canada. | Policies issued in 1868. | Amount of Policies issued in 1868. | Policies in force Dec. 31, 1868. | No. Claims in 1868 | Amount of Policies become Claims in 1868. | Claims Paid in 1868. | In Suspense Dec. 31st, 1868. |
|---|---|---|---|---|---|---|---|---|
| | $ | | $ | $ | | $ | $ | $ |
| Ætna Life Ins. Co. | 165.175.73 | 1,008 | 2,684,130.00 | 4,066,896.00 | 8 | 29,600.00 | 29,600.00 | ..... |
| Atlantic Mutual... | 4,619.64 | 140 | 215,000.00 | 400,000.00 | ... | ..... | ..... | ..... |
| Commercial Union | 21,610.51 | 147 | 320,470.00 | 740,210.77 | 2 | 1,460.00 | 1,000.00 | 530.00 |
| Conn. Mutual.... | 51,155.27 | 444 | 1,211,650.00 | 1,750,000.00 | 1 | 3,000.00 | 3,000.00 | ..... |
| Equitable..... | 1,299.88 | 23 | 98,200.00 | 141,500.00 | .... | ..... ..... | ..... | ..... |
| Life Association.. | 116,795.59 | 231 | 443,450.13 | 3,606,563.73 | 18 | 34,369.25 | 22,689.23 | 11,680.02 |
| Lon. & Lancashire | 13,026.62 | 159 | 242,450.00 | 501,365.00 | 4 | 6,500.00 | 6,000.00 | 500.00 |
| New York Life.... | 9,944.47 | 103 | 301,600.00 | 302,600.00 | .... | ..... | ..... | ..... |
| N'th British & Mer | 35,866.87 | 37 | 81,223.31 | 1,250,000.00 | 5 | 14,920.51 | 14,920.51 | ..... |
| Phœnix Mutual... | 25,499.69 | 246 | 569,925.00 | 780,600.00 | 1 | 4,000.00 | ..... | ..... |
| Royal ..... | 34,462.96 | 27 | 58,217.42 | 1,165,837.52 | 3 | 7,300.00 | 7,300.00 | ..... |
| Scottish Provincial | 72,000.00 | 217 | 370,000.00 | 1,703,000.00 | 10 | 28,810.66 | 26,864.00 | 1,946.66 |
| Standard ..... | 112,562.80 | 292 | 527,552 00 | 4,236.915.19 | 8 | 15,921.92 | 6,450.16 | 9,471.76 |
| Travellers' Life... | 2,323.60 | 81 | 130,700.00 | 130,700.00 | ... | ..... ..... | ..... | ..... |
| Union Mutual.... | 43,987.70 | 235 | 417,400.00 | 801,000.00 | 6 | 12,600.00 | 12,600.00 | ..... |
| Total..... | 710,331.33 | 3,390 | 7,671,967.86 | 21,577,188 21 | 66 | 158,482.34 | 130,423.90 | 24.128.44 |

The high position held by the Ætna Life Insurance Co. in Canada, and the liberality and excellence of its plans of insurance, are fully attested by the above copy of the Official Statement as published by the Government.

CANADA BRANCH OFFICE:—20 Great St. James Street, two doors east of the Post Office.

MONTREAL, 1869.

S. PEDLAR & CO., Managers.

The high position held by the Ætna Life Insurance Co. in Canada, and the liberality and excellence of its plans of insurance, are fully attested by the above copy of the Official Statement as published by the Government.

CANADA BRANCH OFFICE:—20 Great St. James Street, two doors east of the Post Office.

S. PEDLAR & CO., Managers.

MONTREAL, 1869.



# JANUARY.

## PHASES OF THE MOON.

| PHASES. | d. | Quebec. h. m. | Mont'l. h. m. | Kingt'n h. m. | Tor'nto h. m. | London h. m. |
|---|---|---|---|---|---|---|
| New Moon | 1 | 7 18 ev. | 7 12 ev. | 7 00 ev. | 6 48 ev. | 6 40 ev. |
| First Quarter | 9 | 4 14 ev. | 4 8 ev. | 3 56 ev. | 3 44 ev. | 3 36 ev. |
| Full Moon | 17 | 9 57 m. | 9 51 m. | 9 39 m. | 9 27 m. | 9 19 m. |
| Third Quarter | 24 | 5 35 m. | 5 29 m. | 5 17 m. | 5 5 m. | 4 57 m. |
| New Moon | 31 | 10 35 m. | 10 47 m. | 10 35 m. | 10 23 m. | 10 15 m. |

| DAYS. M. | W. | EVENTS, &c. | | THE SUN rises | sets. | MOON. r. & s. |
|---|---|---|---|---|---|---|
| 1 | S | CIRCUMCISION. Amer. Slaves Em. | 1863 | 7 46 | 4 20 | 4 36 |
| 2 | Su | *2nd Sunday after Christmas* | | 7 46 | 4 21 | 5 34 |
| 3 | M | Wedgwood died | 1795 | 7 46 | 4 22 | 6 36 |
| 4 | Tu | Arrest of 5 Members House of Com. | 1642 | 7 45 | 4 23 | 7 39 |
| 5 | W | Catherine de Medicis died | 1589 | 7 45 | 4 24 | 8 41 |
| 6 | Th | EPIPHANY. Joan of Arc born | 1402 | 7 44 | 4 25 | 9 41 |
| 7 | F | Robert Nicoll, poet, born | 1814 | 7 44 | 4 27 | 10 41 |
| 8 | S | Galileo died | 1642 | 7 44 | 4 28 | 11 38 |
| 9 | Su | *1st Sunday after Epiphany* | | 7 43 | 4 29 | morn. |
| 10 | M | Penny Postage estab. in England | 1840 | 7 43 | 4 31 | 0 36 |
| 11 | Tu | First Lottery drawn in England | 1569 | 7 42 | 4 33 | 1 33 |
| 12 | W | Lavater died | 1801 | 7 42 | 4 34 | 2 31 |
| 13 | Th | Earl of Eldon died | 1838 | 7 41 | 4 36 | 3 31 |
| 14 | F | Boyse, Translator Bible, died | 1643 | 7 40 | 4 37 | 4 31 |
| 15 | S | Dr. Parr born | 1747 | 7 40 | 4 38 | 5 31 |
| 16 | Su | *2nd Sunday after Epiphany* | | 7 39 | 4 39 | rises. |
| 17 | M | Gibbon, Historian, died | 1794 | 7 39 | 4 41 | 5 14 |
| 18 | Tu | FESTIVAL OF ST. PETER'S CHAIR | | 7 38 | 4 42 | 6 22 |
| 19 | W | Isaac Disraeli died | 1848 | 7 37 | 4 43 | 7 32 |
| 20 | Th | First English Parliament | 1265 | 7 36 | 4 45 | 8 43 |
| 21 | F | Coverdale died | 1568 | 7 35 | 4 47 | 0 55 |
| 22 | S | South Sea Bubble inaugurated | 1820 | 7 34 | 4 49 | 11 5 |
| 23 | Su | *3rd Sunday after Epiphany* | | 7 33 | 4 51 | morn. |
| 24 | M | Frederick the Great born | 1712 | 7 32 | 4 52 | 0 16 |
| 25 | Tu | CONVERSION OF ST. PAUL | | 7 31 | 4 53 | 1 26 |
| 26 | W | Dr. E. Jenner died | 1823 | 7 31 | 4 54 | 2 34 |
| 27 | Th | Coffee first used in England about | 1650 | 7 30 | 4 55 | 3 42 |
| 28 | F | Triple Alliance | 1668 | 7 29 | 4 56 | 4 46 |
| 29 | S | Victoria Cross instituted | 1856 | 7 29 | 4 57 | 5 54 |
| 30 | Su | *4th Sunday after Epiphany* | | 7 28 | 4 59 | 6 35 |
| 31 | M | Ben. Johnson born | 1754 | 7 27 | 5 00 | 7 19 |

# ONE IN TEN!

**Statistics show that One in every Ten of the entire population meets with an Accident every year.**

## INSURE AGAINST

# ACCIDENTS

BY TAKING A YEARLY POLICY IN THE

# TRAVELERS

## *INSURANCE COMPANY*

OF HARTFORD, CONN.

**CASH ASSETS—OVER ONE MILLION.**

## HAS PAID $1,000,000 IN LOSSES

**FOR DEATH OR INJURY BY ACCIDENT.**

For **$1000** in case of Accidental Death, and **$5.00 Weekly Indemnity=$5.co** per Annum.

Policies from One to Ten Thousand Dollars, and Five to Fifty Dollars Weekly Compensation, at proportionate rates.

JAS. G BATTERSON, *Pres't.* RODNEY DENNIS, *Sec'y.*
CHAS. E. WILSON, *Assist. Sec'y.*

**THOS. E. FOSTER, Montreal, General Agent for Dominion of Canada.**

**A. B. CHAFFEE, Agent,**
**145 Great St. James Street, Montreal.**

# FEBRUARY.

## PHASES OF THE MOON.

| PHASES. | d. | Quebec. h. m. | Mont'l. h. m. | Kingt'n h. m. | Tor'nto h. m. | London h. m. |
|---|---|---|---|---|---|---|
| First Quarter | 8 | 1 31 ev. | 1 25 ev. | 1 13 ev. | 1 1 ev. | 0 57 ev. |
| Full Moon | 15 | 10 39 ev. | 10 33 ev. | 10 21 ev. | 10 9 ev. | 10 1 ev. |
| Third Quarter | 23 | 1 58 ev. | 1 52 ev. | 1 40 ev. | 1 28 ev. | 1 20 ev. |

| DAYS. M. | W. | EVENTS, &c. | | THE rises h. | m. | SUN sets h. | m. | MOON. r. & s. h. | m. |
|---|---|---|---|---|---|---|---|---|---|
| 1 | Tu | Chief Justice Coke born | 1551 | 7 | 27 | 5 | 2 | 6 | 27 |
| 2 | W | PURIFICATION OF B. V. M. | | 7 | 26 | 5 | 3 | 7 | 28 |
| 3 | Th | George Washington died | 1799 | 7 | 25 | 5 | 4 | 8 | 27 |
| 4 | F | Fort Nicholas destroyed by Allies | 1856 | 7 | 23 | 5 | 5 | 9 | 26 |
| 5 | S | Dr. Lingard, Historian, born | 1771 | 7 | 22 | 5 | 6 | 10 | 24 |
| 6 | Su | *5th Sunday after Epiphany* | | 7 | 20 | 5 | 7 | 11 | 21 |
| 7 | M | Charles Dickens born | 1812 | 7 | 19 | 5 | 8 | morn. | |
| 8 | Tu | Mary Queen of Scots beheaded | 1587 | 7 | 18 | 5 | 9 | 0 | 19 |
| 9 | W | Canada ceded to Britain | 1763 | 7 | 17 | 5 | 11 | 1 | 16 |
| 10 | Th | Queen Victoria married | 1840 | 7 | 16 | 5 | 13 | 2 | 17 |
| 11 | F | Great Earthquake in Naples | 1692 | 7 | 14 | 5 | 14 | 3 | 15 |
| 12 | S | Sir Astley Cooper died | 1841 | 7 | 13 | 5 | 16 | 4 | 13 |
| 13 | Su | *Septuagesima Sunday* | | 7 | 11 | 5 | 17 | 5 | 8 |
| 14 | M | ST. VALENTINE'S DAY | | 7 | 10 | 5 | 18 | 5 | 59 |
| 15 | Tu | Galileo born | 1564 | 7 | 9 | 5 | 19 | rises. | |
| 16 | W | Lindley Murray died | 1826 | 7 | 8 | 5 | 20 | 6 | 24 |
| 17 | Th | John Martin, painter, died | 1854 | 7 | 6 | 5 | 22 | 7 | 38 |
| 18 | F | Martin Luther died | 1546 | 7 | 4 | 5 | 24 | 8 | 51 |
| 19 | S | Sir William Napier died | 1860 | 7 | 3 | 5 | 25 | 10 | 5 |
| 20 | Su | *Sexagesima Sunday* | | 7 | 1 | 5 | 27 | 11 | 17 |
| 21 | M | Rev. Robert Hall died | 1831 | 6 | 59 | 5 | 28 | morn. | |
| 22 | Tu | George Washington born | 1732 | 6 | 57 | 5 | 30 | 0 | 27 |
| 23 | W | Source of Nile discovered | 1863 | 6 | 56 | 5 | 32 | 1 | 35 |
| 24 | Th | ST. MATTHIAS. Handel born | 1684 | 6 | 54 | 5 | 34 | 2 | 40 |
| 25 | F | Sir Christopher Wren died | 1723 | 6 | 52 | 5 | 35 | 3 | 39 |
| 26 | S | Wreck of Steamer Birkenhead | 1852 | 6 | 49 | 5 | 37 | 4 | 32 |
| 27 | Su | *Quinquagesima Sunday* | | 6 | 48 | 5 | 38 | 5 | 16 |
| 28 | M | Indian Mutiny broke out | 1857 | 6 | 47 | 5 | 40 | 5 | 56 |

FIRST CLASS

*MATERIAL AND WORKMANSHIP.*

JOSEPH RICHARDS,

MERCHANT TAILOR,

No. 84 St. Peter Street,

MONTREAL.

PATRONAGE RESPECTFULLY SOLICITED.

# MARCH.

## PHASES OF THE MOON.

| PHASES. | d. | *Quebec.* h. m. | *Mont'l.* h. m. | *Kingt'n* h. m. | *Tor'nto* h. m. | *London* h. m. |
|---|---|---|---|---|---|---|
| New Moon | 2 | 3 52 m. | 3 46 m. | 8 34 m. | 3 22 m. | 3 14 m. |
| First Quarter | 10 | 8 23 m. | 8 17 m. | 8 5 m. | 7 53 m. | 7 45 m. |
| Full Moon | 17 | 9 4 m. | 8 58 m. | 8 46 m. | 8 34 m. | 8 26 m. |
| Third Quarter | 23 | 11 50 ev. | 11 44 ev. | 11 32 ev. | 11 20 ev. | 11 12 ev. |
| New Moon | 31 | 9 10 ev. | 9 4 ev. | 8 52 ev. | 8 40 ev. | 8 32 ev. |

| DAYS. M. | W. | EVENTS, &c. | | THE SUN rises | | sets. | | MOON. r. & s. | |
|---|---|---|---|---|---|---|---|---|---|
| 1 | Tu | SHROVE TUESDAY | | 6 | 45 | 5 | 42 | 5 | 17 |
| 2 | W | ASH WEDNESDAY | | 6 | 44 | 5 | 43 | 6 | 17 |
| 3 | Th | Copley Fielding, painter, died | 1855 | 6 | 42 | 5 | 44 | 7 | 17 |
| 4 | F | Lord Chancellor Sommers born | 1652 | 6 | 40 | 5 | 45 | 8 | 14 |
| 5 | S | 1st Locomo'e thro' Britannia B'dge. | 1850 | 6 | 38 | 5 | 47 | 9 | 13 |
| 6 | Su | *1st Sunday in Lent* | | 6 | 38 | 5 | 48 | 10 | 10 |
| 7 | M | Admiral Collingwood, died | 1810 | 6 | 34 | 5 | 49 | 11 | 7 |
| 8 | Tu | Duke of Bridgewater died | 1803 | 6 | 31 | 5 | 51 | morn. | |
| 9 | W | Cardinal Mazarin died | 1661 | 6 | 29 | 5 | 53 | 0 | 5 |
| 10 | Th | Prince of Wales married | 1863 | 6 | 27 | 5 | 54 | 1 | 3 |
| 11 | F | First Daily Newspaper printed | 1702 | 6 | 25 | 5 | 55 | 2 | 1 |
| 12 | S | ST. GREGORY THE GREAT | | 6 | 24 | 5 | 56 | 2 | 56 |
| 13 | Su | *2nd Sunday in Lent* | | 6 | 22 | 5 | 58 | 3 | 46 |
| 14 | M | Admiral Byng shot | 1757 | 6 | 20 | 5 | 59 | 4 | 34 |
| 15 | Tu | Julius Cæsar assassinated, B.C. | 44 | 6 | 18 | 6 | 1 | 5 | 17 |
| 16 | W | Recip. Treaty bet. England & U. S. | 1855 | 6 | 16 | 6 | 2 | rises. | |
| 17 | Th | ST. PATRICK'S DAY | | 6 | 14 | 6 | 3 | 6 | 27 |
| 18 | F | Princess Louisa born | 1848 | 6 | 12 | 6 | 4 | 7 | 42 |
| 19 | S | Bishop Kerr died | 1711 | 6 | 10 | 6 | 5 | 8 | 58 |
| 20 | Su | *3rd Sunday in Lent* | | 6 | 9 | 6 | 7 | 10 | 12 |
| 21 | M | Archbishop Cranmer burnt | 1556 | 6 | 7 | 6 | 8 | 11 | 25 |
| 22 | Tu | Knights Templars suppressed | 1312 | 6 | 5 | 6 | 9 | morn. | |
| 23 | W | England interdicted by Papal Bull. | 1208 | 6 | 3 | 6 | 11 | 0 | 33 |
| 24 | Th | John Harrison died | 1776 | 6 | 1 | 6 | 13 | 1 | 35 |
| 25 | F | ANNUNCIATION OF B. V. M. | | 5 | 59 | 6 | 15 | 2 | 30 |
| 26 | S | James Keill, mathematician, died | 1671 | 5 | 57 | 6 | 16 | 3 | 18 |
| 27 | Su | *4th Sunday in Lent* | | 5 | 55 | 6 | 17 | 3 | 56 |
| 28 | M | Sir Ralph Abercrombie died | 1801 | 5 | 53 | 6 | 18 | 4 | 31 |
| 29 | Tu | Emmanuel Swedenborg died | 1772 | 5 | 52 | 6 | 19 | 5 | 2 |
| 30 | W | Lord Hardinge born | 1785 | 5 | 50 | 6 | 20 | 5 | 20 |
| 31 | Th | Charlotte Brontë died | 1855 | 5 | 48 | 6 | 21 | 5 | 54 |

# HIBBARD'S

## TRUNK, VALISE AND BAG

MANUFACTORY,

**356 Notre Dame Street, Montreal.**

*FIRST CLASS GOODS ADAPTED TO RETAIL.*

Also, special attention to the Wholesale trade.

**INDUCEMENTS TO CASH BUYERS.**

---

# A. J. PELL,

**No. 345 NOTRE DAME STREET,**

**MONTREAL.**

## CARVING & GILDING

IN ALL ITS BRANCHES,

Executed in the best style with promptness and at moderate prices.

## MIRROR PLATES

British, French and German, all sizes.

**GILT AND WALNUT MOULDINGS,**

WHOLESALE AND RETAIL.

**ADVERTISING FRAMES AT SPECIALLY LOW RATES.**

# APRIL.

## PHASES OF THE MOON.

| PHASES. | d. | *Quebec.* h. m. | *Mont'l.* h. m. | *Kingt'n* h. m. | *Tor'nto* h. m. | *London* h. m. |
|---|---|---|---|---|---|---|
| First Quarter | 8 | 11 37 ev. | 11 31 ev. | 11 19 ev. | 11 7 ev. | 10 59 ev. |
| Full Moon | 15 | 5 38 ev. | 5 32 ev. | 5 20 ev. | 5 8 ev. | 4 58 ev. |
| Third Quarter | 22 | 11 37 m. | 11 31 m. | 11 19 m. | 11 7 m. | 10 59 m. |
| New Moon | 30 | 1 49 ev. | 1 43 ev. | 1 31 ev. | 1 19 ev. | 1 11 ev. |

| DAYS. M. | W. | EVENTS, &c. | | THE SUN rises | sets | MOON. r. & s. |
|---|---|---|---|---|---|---|
| 1 | F | ALL FOOL'S DAY. Richmond tak.. | 1865 | 5 46 | 6 22 | 7 5 |
| 2 | S | Richard Cobden died | 1865 | 5 44 | 6 23 | 8 3 |
| 3 | Su | *5th Sunday in Lent* | | 5 42 | 6 24 | 9 1 |
| 4 | M | Oliver Goldsmith died | 1774 | 5 41 | 6 25 | 9 58 |
| 5 | Tu | Canada Discovered | 1499 | 5 39 | 6 27 | 10 57 |
| 6 | W | Battle of Seringapatam | 1799 | 5 37 | 6 29 | 11 54 |
| 7 | Th | Hon. T. D. McGee assassinated | 1868 | 5 35 | 6 30 | morn. |
| 8 | F | Gen. Lee capitulated | 1865 | 5 33 | 6 31 | 0 48 |
| 9 | S | John Opie, painter, died | 1807 | 5 32 | 6 32 | 1 40 |
| 10 | Su | *Sunday before Easter* (*Palm Sunday*) | | 5 30 | 6 33 | 2 27 |
| 11 | M | Canning born | 1770 | 5 28 | 6 34 | 3 10 |
| 12 | Tu | Henry Clay born | 1777 | 5 26 | 6 36 | 3 49 |
| 13 | W | Handel died | 1759 | 5 24 | 6 37 | 4 25 |
| 14 | Th | President Lincoln assassinated | 1865 | 5 22 | 6 38 | 4 58 |
| 15 | F | GOOD FRIDAY | | 5 20 | 6 40 | rises. |
| 16 | S | EASTER-EVEN | | 5 18 | 6 42 | 7 47 |
| 17 | Su | *Easter Sunday* | | 5 17 | 6 43 | 9 3 |
| 18 | M | Dr. Abernethy died | 1831 | 5 15 | 6 43 | 10 17 |
| 19 | Tu | Lord Byron died | 1824 | 5 13 | 6 45 | 11 24 |
| 20 | W | Louis Napoleon born | 1808 | 5 11 | 6 47 | morn. |
| 21 | Th | Bishop Heber born | 1783 | 5 10 | 6 48 | 0 24 |
| 22 | F | Odessa bombarded | 1854 | 5 8 | 6 49 | 1 16 |
| 23 | S | ST. GEORGE'S DAY | | 5 6 | 6 50 | 1 59 |
| 24 | Su | *1st Sunday after Easter* | | 5 5 | 6 51 | 2 34 |
| 25 | M | Cowper born | 1800 | 5 3 | 6 53 | 3 6 |
| 26 | Tu | Parl'nt Houses burnt in Montreal.. | 1849 | 5 2 | 6 55 | 3 34 |
| 27 | W | Bruce, Traveller, died | 1794 | 5 00 | 6 57 | 3 59 |
| 28 | Th | Codrington, Naval Commander, d | 1851 | 4 58 | 6 58 | 2 24 |
| 29 | F | Latimer born | 1470 | 4 56 | 6 59 | 4 48 |
| 30 | S | Sir H. Bishop, Musical Composer, d. | 1855 | 4 55 | 7 00 | 5 15 |

# ATLANTIC

## *Mutual Life Insurance*

### COMPANY

## OF ALBANY, N. Y.

Issue Registered Policies guaranteed by New York State, thus giving every Policy-holder the security of the State.

All Policies non-forfeitable.

Losses paid PROMPTLY on proof.

No permit required or extra charge for visiting Europe or California.

Life Policies are self-sustaining in 18 years.

All kinds of Life, Joint Life, and Endowment Policies, issued on the most advantageous terms.

JAMES MUIR, *Manager*.

## JAMES MUIR,

## HOUSE AND LAND AGENT,

STOCK BROKER, &c., &c.,

*OFFICE:—GREAT ST. JAMES STREET,*

(ADJOINING MOLSONS BANK),

MONTREAL.

# MAY.

## PHASES OF THE MOON.

| PHASES. | d. | *Quebec.* h. m. | *Mont'l.* h. m. | *Kingt'n* h. m. | *Tor'nto* h. m. | *London* h. m. |
|---|---|---|---|---|---|---|
| First Quarter | 8 | 10 49 m. | 10 43 m. | 10 31 m. | 10 19 m. | 10 11 m. |
| Full Moon | 15 | 1 15 m. | 1 9 m. | 0 57 m. | 0 45 m. | 0 37 m. |
| Third Quarter | 22 | 1 21 m. | 1 15 m. | 1 3 m. | 0 51 m. | 0 43 m. |
| New Moon | 30 | 5 9 m. | 5 3 m. | 4 51 m. | 4 39 m. | 4 31 m. |

| DAYS. M. | W. | EVENTS, &c. | | THE rises | SUN sets. | MOON. r. & s. |
|---|---|---|---|---|---|---|
| 1 | Su | *2nd Sunday after Easter.* St. Phil. & Jas | | 4 54 | 7 00 | 7 53 |
| 2 | M | Rev. Robert Hall born | 1764 | 4 53 | 7 1 | 8 51 |
| 3 | Tu | Holy Cross | | 4 51 | 7 3 | 9 49 |
| 4 | W | Horace Twiss died | 1849 | 4 50 | 7 4 | 10 44 |
| 5 | Th | Napoleon I. died | 1821 | 4 49 | 7 5 | 11 37 |
| 6 | F | Postage Stamps introduced | 1840 | 4 47 | 7 7 | morn. |
| 7 | S | Surrender of Badajoz | 1812 | 4 45 | 7 8 | 0 26 |
| 8 | Su | *3rd Sunday after Easter* | | 4 43 | 7 9 | 1 9 |
| 9 | M | Stonewall Jackson died | 1863 | 4 41 | 7 10 | 1 48 |
| 10 | Tu | Indian Mutiny broke out | 1857 | 4 40 | 7 11 | 2 22 |
| 11 | W | Earl of Chatham died | 1778 | 4 39 | 7 12 | 2 57 |
| 12 | Th | John Bell, Anatomist, died | 1763 | 4 37 | 7 13 | 3 28 |
| 13 | F | Catholic Emancipation | 1829 | 4 36 | 7 15 | 3 59 |
| 14 | S | Sir W. Congreve died | 1828 | 4 34 | 7 16 | rises. |
| 15 | Su | *4th Sunday after Easter* | | 4 33 | 7 17 | 7 52 |
| 16 | M | Sir W. Petty born | 1623 | 4 32 | 7 18 | 9 4 |
| 17 | Tu | Great Fire in Montreal | 1765 | 4 31 | 7 19 | 10 10 |
| 18 | W | Bishop Croft died | 1691 | 4 30 | 7 20 | 11 8 |
| 19 | Th | Boswell died | 1795 | 4 29 | 7 21 | 11 57 |
| 20 | F | Peiho Forts taken | 1858 | 4 28 | 7 22 | morn. |
| 21 | S | Maria Edgeworth died | 1819 | 4 27 | 7 23 | 0 36 |
| 22 | Su | *5th Sunday after Easter* | | 4 27 | 7 24 | 1 9 |
| 23 | M | Dr. William Hunter born | 1718 | 4 26 | 7 25 | 1 39 |
| 24 | Tu | Queen's Birthday | | 4 25 | 7 27 | 2 4 |
| 25 | W | Sir John Franklin's Exped'n sailed | 1845 | 4 24 | 7 28 | 2 28 |
| 26 | Th | Ascension Day | | 4 23 | 7 29 | 2 53 |
| 27 | F | Garibaldi landed in Sicily | 1860 | 4 22 | 7 30 | 3 18 |
| 28 | S | Thomas Moore, poet, born | 1780 | 4 21 | 7 31 | 3 45 |
| 29 | Su | *Sunday after Ascension* | | 4 21 | 7 32 | 4 15 |
| 30 | M | Alex. Pope, poet, born | 1744 | 4 20 | 7 33 | sets. |
| 31 | Tu | Dr. Chalmers died | 1847 | 4 20 | 7 34 | 8 41 |

THE

# STANDARD LIFE

## ASSURANCE COMPANY,

WITH WHICH IS NOW UNITED THE

## Colonial Life Assurance Company.

HEAD OFFICE:—EDINBURGH.

HEAD OFFICE IN CANADA:

**Standard Life Assurance Co.'s Building,**

**No. 47 GREAT ST. JAMES STREET,**

**MONTREAL.**

BOARD OF DIRECTORS.

B. H. Lemoine, Esq., Chairman.

H. Cotté, Esq., Banker. | G. Stephen, Esq., Merchant.

Andrew Robertson, Esq., Advocate.

Accumulated Fund, over Twenty Millions of Dollars.

Revenue over Three Millions and a Half.

Claims paid in Canada over $422,000.

Deposit in hands of Dominion Government, $150,000.

All business transactions finally concluded in Canada without reference to the Parent Board.

Agencies in all principal Towns in Canada.

W. M. RAMSAY,
*Manager for Canada.*

RICHD. BULL,
*Inspector of Agencies.*

# JUNE.

## PHASES OF THE MOON.

| PHASES. | d. | *Quebec.* h. m. | *Mont'l.* h. m. | *Kingt'n* h. m. | *Tor'nto* h. m. | *London* h. m. |
|---|---|---|---|---|---|---|
| First Quarter | 6 | 6 28 ev. | 6 22 ev. | 6 10 ev. | 5 58 ev. | 5 50 ev. |
| Full Moon | 13 | 8 59 m. | 8 53 m. | 8 41 m. | 8 29 m. | 8 21 m. |
| Third Quarter | 20 | 9 46 ev. | 4 40 ev. | 4 28 ev. | 4 16 ev. | 4 8 ev. |
| New Moon | 28 | 6 45 ev. | 6 39 ev. | 6 27 ev. | 6 15 ev. | 6 7 ev. |

| DAYS. M. | W. | EVENTS, &c. | | THE rises | | SUN sets. | | MOON. r. & s. | |
|---|---|---|---|---|---|---|---|---|---|
| 1 | W | Jerome of Prague burnt | 1416 | 4 | 20 | 7 | 34 | 9 | 36 |
| 2 | Th | 1st S. S. from Britain to America | 1835 | 4 | 20 | 7 | 36 | 10 | 25 |
| 3 | F | Dr. W. Harvey died | 1657 | 4 | 19 | 7 | 37 | 11 | 11 |
| 4 | S | Battle of Magenta | 1859 | 4 | 19 | 7 | 37 | 11 | 49 |
| 5 | Su | *Whitsunday* | | 4 | 18 | 7 | 38 | morn. | |
| 6 | M | Count Cavour died | 1861 | 4 | 17 | 7 | 39 | 0 | 26 |
| 7 | Tu | "No Popery" Riots in London | 1780 | 4 | 17 | 7 | 40 | 0 | 59 |
| 8 | W | Nova Scotia settled | 1622 | 4 | 17 | 7 | 41 | 1 | 29 |
| 9 | Th | Gavazzi Riots in Montreal | 1853 | 4 | 17 | 7 | 42 | 1 | 59 |
| 10 | F | Sydenham Palace opened | 1854 | 4 | 17 | 7 | 42 | 2 | 31 |
| 11 | S | ST. BARNABAS DAY | | 4 | 17 | 7 | 43 | 3 | 7 |
| 12 | Su | *Trinity Sunday* | | 4 | 16 | 7 | 43 | 3 | 45 |
| 13 | M | Rev. Dr. Arnold born | 1795 | 4 | 16 | 7 | 44 | rises. | |
| 14 | Tu | "Norwegian" lost, St. Paul's Isl'd | 1863 | 4 | 16 | 7 | 44 | 8 | 54 |
| 15 | W | Wat Tyler died | 1381 | 4 | 16 | 7 | 44 | 9 | 47 |
| 16 | Th | CORPUS CHRISTI | | 4 | 16 | 7 | 46 | 10 | 32 |
| 17 | F | John Wesley born | 1703 | 4 | 16 | 7 | 46 | 11 | 9 |
| 18 | S | Battle of Waterloo | 1815 | 4 | 16 | 7 | 46 | 11 | 41 |
| 19 | Su | 1*st Sunday after Trinity* | | 4 | 16 | 7 | 46 | morn. | |
| 20 | M | Ascension of Queen Victoria | 1837 | 4 | 16 | 7 | 47 | 0 | 7 |
| 21 | Tu | Sir Inigo Jones, Architect, died | 1651 | 4 | 16 | 7 | 47 | 0 | 33 |
| 22 | W | Great Fire in London | 1861 | 4 | 17 | 7 | 47 | 0 | 57 |
| 23 | Th | Lord Campbell died | 1861 | 4 | 17 | 7 | 47 | 1 | 22 |
| 24 | F | ST. JOHN THE BAPTIST | | 4 | 18 | 7 | 47 | 1 | 47 |
| 25 | S | Horne Tooke born | 1736 | 4 | 18 | 7 | 47 | 2 | 16 |
| 26 | Su | 2*nd Sunday after Trinity* | | 4 | 18 | 7 | 46 | 2 | 49 |
| 27 | M | Dr. Dodd executed | 1777 | 4 | 19 | 7 | 46 | 3 | 27 |
| 28 | Tu | Lord Raglan died | 1855 | 4 | 19 | 7 | 46 | sets. | |
| 29 | W | ST. PETER AND ST. PAUL | | 4 | 20 | 7 | 46 | 8 | 21 |
| 30 | Th | Greenwich Hospital founded | 1696 | 4 | 20 | 7 | 46 | 9 | 10 |

# BOOK BINDING,

## 59 St. Francois Xavier Street,

## S. W. MASON

Invites the attention of the Trade and the Public to his

## RULING & BINDING DEPARTMENT.

He has every facility in first-class Machinery to enable him to do the best work, and turn out large quantities on short notice, prompt and neat. In addition to his ACCOUNT BOOK DEPARTMENT he has added new Machinery for

## LETTER PRESS BINDING,

And, from his long experience as a Practical Workman, he can with confidence guarantee the work to be done in a superior style.

RULING PENS

MANUFACTURED WITH SINGLE, DOUBLE AND TRIPLE BACKS.

**Account Books Ruled and Bound to any Pattern.**

**ORDER BOOKS, RECEIPT AND CHEQUE BOOKS**

*Perforated and Numbered by Machinery.*

PRINTED BOOKS BOUND IN THE FINEST COLORED CALF AND MOROCCO.

**CIRCULARS, CATALOGUES & ALL KINDS PAMPHLETS**

BOUND ON THE SHORTEST NOTICE.

A LIBERAL DISCOUNT OFFERED TO THE TRADE.

ORDERS RESPECTFULLY SOLICITED.

# JULY.

## PHASES OF THE MOON.

| PHASES. | *Quebec.* | *Mont'l.* | *Kingt'n* | *Tor'nto* | *London* |
|---|---|---|---|---|---|
| d. | h. m. | h. m. | h. m. | h. m. | h. m. |
| First Quarter..... 5 | 11 42 ev. | 11 36 ev. | 11 24 ev. | 11 12 ev. | 11 4 ev. |
| Full Moon.....12 | 5 47 ev. | 5 41 ev. | 5 29 ev. | 5 17 ev. | 5 9 ev. |
| Third Quarter.....20 | 9 29 m. | 9 23 m. | 9 11 m. | 8 59 m. | 8 51 m. |
| New Moon.....28 | 6 30 m. | 6 24 m. | 6 12 m. | 6 00 m. | 5 52 m. |

| DAYS. M. | W. | EVENTS, &c. | | THE SUN rises | | sets. | | MOON. r. & s. | |
|---|---|---|---|---|---|---|---|---|---|
| 1 | F | DOMINION DAY..... | | 4 | 20 | 7 | 46 | 9 | 51 |
| 2 | S | Archbishop Cranmer born..... | 1489 | 4 | 21 | 7 | 46 | 10 | 28 |
| 3 | Su | *3rd Sunday after Trinity*..... | | 4 | 22 | 7 | 46 | 11 | 1 |
| 4 | M | American Independence..... | 1776 | 4 | 23 | 7 | 45 | 11 | 34 |
| 5 | Tu | Mrs. Siddons, Actress, born..... | 1755 | 4 | 23 | 7 | 45 | morn. | |
| 6 | W | Great Eastern arrived in Quebec.. | 1861 | 4 | 24 | 7 | 44 | 0 | 2 |
| 7 | Th | Brinsley Sheridan died ..... | 1816 | 4 | 25 | 7 | 44 | 0 | 33 |
| 8 | F | Sir E. Parry, Arctic Voyager, died | 1855 | 4 | 26 | 7 | 44 | 1 | 4 |
| 9 | S | Cholera re-appeared in Montreal.. | 1834 | 4 | 27 | 7 | 43 | 1 | 41 |
| 10 | Su | *4th Sunday after Trinity*..... | | 4 | 28 | 7 | 43 | 2 | 23 |
| 11 | M | Canada invaded by U. S..... | 1812 | 4 | 28 | 7 | 43 | 3 | 11 |
| 12 | Tu | Charlotte Elizabeth died..... | 1846 | 4 | 30 | 7 | 42 | rises. | |
| 13 | W | Napoleon surrendered..... | 1815 | 4 | 30 | 7 | 41 | 8 | 25 |
| 14 | Th | John Hunter, Surgeon, died..... | 1728 | 4 | 31 | 7 | 41 | 9 | 4 |
| 15 | F | ST. SWITHIN..... | | 4 | 32 | 7 | 41 | 9 | 39 |
| 16 | S | Sir Joshua Reynolds born..... | 1723 | 4 | 33 | 7 | 40 | 10 | 8 |
| 17 | Su | *5th Sunday after Trinity*..... | | 4 | 33 | 7 | 39 | 10 | 35 |
| 18 | M | French Invasion of Eng. repelled. | 1545 | 4 | 34 | 7 | 38 | 10 | 59 |
| 19 | Tu | British take Quebec ..... | 1629 | 4 | 35 | 7 | 37 | 11 | 24 |
| 20 | W | John Sterling, Essayist, born..... | 1806 | 4 | 36 | 7 | 36 | 11 | 50 |
| 21 | Th | Robert Burns died..... | 1796 | 4 | 37 | 7 | 35 | morn. | |
| 22 | F | Battle of Shrewsbury..... | 1403 | 4 | 38 | 7 | 34 | 0 | 18 |
| 23 | S | The Canadas United ..... | 1840 | 4 | 39 | 7 | 33 | 0 | 48 |
| 24 | Su | *6th Sunday after Trinity*..... | | 4 | 40 | 7 | 32 | 1 | 23 |
| 25 | M | ST. JAMES' DAY..... | | 4 | 41 | 7 | 31 | 2 | 14 |
| 26 | Tu | Irish Church Disestablishment Bill re- | | 4 | 42 | 7 | 30 | 5 | 53 |
| 27 | W | ceived Royal Assent..... | 1869 | 4 | 43 | 7 | 30 | 3 | 48 |
| 28 | Th | Robespierre guillotined..... | 1794 | 4 | 43 | 7 | 28 | sets. | |
| 29 | F | Wm. Wilberforce died..... | 1833 | 4 | 44 | 7 | 27 | 8 | 27 |
| 30 | S | Wm. Penn died..... | 1718 | 4 | 46 | 7 | 26 | 9 | 4 |
| 31 | Su | *7th Sunday after Trinity*..... | | 4 | 47 | 7 | 25 | 9 | 35 |

BY ROYAL COMMAND.

JOSEPH GILLOTT'S

CELEBRATED

STEEL PENS.

SOLD BY ALL DEALERS THROUGHOUT THE WORLD.

# AUGUST.

## PHASES OF THE MOON.

| PHASES. | d. | *Quebec.* h. m. | *Mont'l.* h. m. | *Kingt'n* h. m. | *Tor'nto* h. m. | *London* h. m. |
|---|---|---|---|---|---|---|
| First Quarter | 4 | 4 3 m. | 3 57 m. | 3 45 m. | 3 33 m. | 3 25 m. |
| Full Moon | 11 | 4 25 m. | 4 19 m. | 4 7 m. | 3 55 ev. | 3 47 ev. |
| Third Quarter | 19 | 3 2 m. | 2 56 m. | 2 44 m. | 2 31 m. | 2 23 m. |
| New Moon | 26 | 4 37 ev. | 4 31 ev. | 4 19 ev. | 4 5 ev. | 3 57 ev. |

| DAYS. M. | W. | EVENTS, &c. | | THE SUN rises | sets. | MOON. r. & s. |
|---|---|---|---|---|---|---|
| 1 | M | Battle of the Nile | 1798 | 4 48 | 7 24 | 10 8 |
| 2 | Tu | Lord Herbert, Statesman, died | 1861 | 4 50 | 7 22 | 10 35 |
| 3 | W | Abdication Charles 10th | 1830 | 4 51 | 7 21 | 11 8 |
| 4 | Th | Shelley, poet, born | 1792 | 4 52 | 7 20 | 11 42 |
| 5 | F | Lord Howe died | 1799 | 4 53 | 7 19 | morn. |
| 6 | S | Ben. Johnson, Dramatist, died | 1637 | 4 55 | 7 17 | 0 20 |
| 7 | Su | *8th Sunday after Trinity* | | 4 56 | 7 16 | 1 5 |
| 8 | M | George Canning, Statesman, died | 1827 | 4 57 | 7 14 | 1 57 |
| 9 | Tu | First Message by Atlan. Telegraph | 1858 | 4 58 | 7 12 | 2 57 |
| 10 | W | John Dryden, poet, born | 1631 | 4 59 | 7 11 | rises. |
| 11 | Th | James Wilson, Financier, died | 1860 | 5 1 | 7 9 | 7 36 |
| 12 | F | Robert Southey, poet, born | 1774 | 5 2 | 7 8 | 8 9 |
| 13 | S | Queen Adelaide born | 1792 | 5 3 | 7 7 | 8 35 |
| 14 | Su | *9th Sunday after Trinity* | | 5 4 | 7 5 | 9 1 |
| 15 | M | Napoleon Bonaparte born | 1769 | 5 5 | 7 3 | 9 26 |
| 16 | Tu | Battle of Tchernaya | 1855 | 5 6 | 7 2 | 9 50 |
| 17 | W | Admiral Blake died | 1657 | 5 7 | 7 1 | 10 17 |
| 18 | Th | Steamboats Invented | 1807 | 5 8 | 6 59 | 10 46 |
| 19 | F | First Steamb't shot Lachine Rap's | 1840 | 5 9 | 6 57 | 11 19 |
| 20 | S | Robert Herrick, poet, born | 1591 | 5 11 | 6 55 | 11 57 |
| 21 | Su | *10th Sunday after Trinity* | | 5 12 | 6 54 | morn. |
| 22 | M | Warren Hastings died | 1818 | 5 13 | 6 52 | 0 42 |
| 23 | Tu | Sir Astley Cooper born | 1768 | 5 14 | 6 50 | 1 33 |
| 24 | W | ST. BARTHOLOMEW | | 5 16 | 6 48 | 2 33 |
| 25 | Th | James Watt died | 1819 | 5 18 | 6 46 | 3 38 |
| 26 | F | Dr. Adam Clarke died | 1832 | 5 19 | 6 45 | sets. |
| 27 | S | James Thomson, poet, died | 1748 | 5 20 | 6 43 | 7 35 |
| 28 | Su | *11th Sunday after Trinity* | | 5 21 | 6 41 | 8 7 |
| 29 | M | John Locke, philosopher, born | 1632 | 5 22 | 6 40 | 8 38 |
| 30 | Tu | Sir John Ross, Arctic Navigator, d. | 1856 | 5 23 | 6 38 | 9 9 |
| 31 | W | John Bunyan died | 1688 | 5 24 | 6 36 | 9 43 |

# D. & J. SADLIER & CO.,

Corner Notre Dame & St. Francois Xavier Streets,
Montreal.

31 Barclay Street, New York.

128 Federal Street, Boston.

## BOOK, STATIONERY AND PRINT ESTABLISHMENT,

WHOLESALE AND RETAIL.

Keep constantly on hand the *Largest, Cheapest* and *Best* assorted Stock of BOOKS, PRINTS and STATIONERY, to be found in Canada; comprising Books in every department of Literature, and Prints and Stationery of every variety.

Our Stock of SCHOOL BOOKS (most of them published by ourselves), comprise a complete assortment of the Books in general use.

We have always a large stock of popular Books suitable for Dealers; such as Song Books, Letter Writers, Toy Books, Primers, &c.

BEING THE

## LARGEST CATHOLIC PUBLISHERS IN AMERICA,

We have a Complete Assortment of

**Catholic Bibles, Prayer Books & Books of Devotion.**

IMPORTERS OF ROSARIES, FONTS,

MEDALS, STATUARY, LACE PICTURES, CATHOLIC PRINTS, &c.

Having Houses in New York and Boston, and being extensively engaged in the Publishing Business, we have facilities for manufacturing and purchasing Books and everything in our line, much cheaper than any house in Canada.

*New Books received semi-weekly from New York.*

# SEPTEMBER.

## PHASES OF THE MOON.

| PHASES. | d. | *Quebec.* h. m. | *Mont'l.* h. m. | *Kingt'n* h. m. | *Tor'nto* h. m. | *London* h. m. |
|---|---|---|---|---|---|---|
| First Quarter..... | 2 | 9 10 m. | 9 4 m. | 8 52 m. | 8 40 m. | 8 32 m. |
| Full Moon..... | 9 | 5 23 ev. | 5 17 ev. | 5 5 ev. | 4 53 ev. | 4 45 ev. |
| Third Quarter..... | 17 | 8 42 ev. | 8 32 ev. | 8 24 ev. | 8 12 ev. | 8 4 ev. |
| New Moon..... | 25 | 1 46 m. | 1 40 m. | 1 28 m. | 1 16 m. | 1 8 ev. |

| DAYS. M. | W. | EVENTS, &c. | | THE SUN rises | sets. | MOON. r. & s. |
|---|---|---|---|---|---|---|
| 1 | Th | Cartier discovered the Saguenay... | 1533 | 5 26 | 6 34 | 10 20 |
| 2 | F | Great Fire in London..... | 1666 | 5 28 | 6 32 | 11 3 |
| 3 | S | Sir Edward Coke died..... | 1634 | 5 29 | 6 30 | 11 54 |
| 4 | Su | *12th Sunday after Trinity*..... | | 5 30 | 6 28 | morn. |
| 5 | M | First U. S. Congress..... | 1774 | 5 31 | 6 26 | 0 49 |
| 6 | Tu | Warsaw taken..... | 1831 | 5 32 | 6 24 | 1 52 |
| 7 | W | Mrs. Hannah Moore died ..... | 1833 | 5 33 | 6 23 | 2 54 |
| 8 | Th | Malakoff Tower taken..... | 1855 | 5 35 | 6 21 | 3 59 |
| 9 | F | Bishop Fulford died..... | 1868 | 5 36 | 6 19 | rises. |
| 10 | S | Fall of Sebastopol..... | 1855 | 5 37 | 6 17 | 7 3 |
| 11 | Su | *13th Sunday after Trinity*..... | | 5 38 | 6 16 | 7 27 |
| 12 | M | Drogheda taken by Cromwell..... | 1649 | 5 40 | 6 14 | 7 52 |
| 13 | Tu | Quebec taken by Wolfe..... | 1759 | 5 42 | 6 12 | 8 18 |
| 14 | W | Humboldt born..... | 1769 | 5 43 | 6 10 | 8 46 |
| 15 | Th | I. K. Brunel died..... | 1859 | 5 44 | 6 7 | 9 18 |
| 16 | F | James II. died in exile ..... | 1701 | 5 45 | 6 6 | 9 53 |
| 17 | S | Battle of Antietam ..... | 1862 | 5 46 | 6 4 | 10 33 |
| 18 | Su | *14th Sunday after Trinity*..... | | 5 48 | 6 2 | 11 21 |
| 19 | M | Riot of the Military in Montreal.... | 1833 | 5 49 | 6 1 | morn. |
| 20 | Tu | Battle of the Alma..... | 1854 | 5 50 | 5 58 | 0 15 |
| 21 | W | ST. MATTHEW'S DAY..... | | 5 51 | 5 56 | 1 16 |
| 22 | Th | Mrs. Sherwood died..... | 1851 | 5 52 | 5 57 | 2 24 |
| 23 | F | Bishop Jewel died..... | 1571 | 5 54 | 5 55 | 3 34 |
| 24 | S | Viscount Hardinge died ..... | 1856 | 5 56 | 5 53 | 4 47 |
| 25 | Su | *15th Sunday after Trinity*..... | | 5 56 | 5 52 | sets. |
| 26 | M | Admiral Collingwood born..... | 1750 | 5 57 | 5 50 | 7 6 |
| 27 | Tu | Lord Nelson born..... | 1758 | 5 59 | 5 47 | 7 39 |
| 28 | W | Hon. Peter McGill died..... | 1860 | 6 00 | 5 44 | 8 18 |
| 29 | Th | ST. MICHAEL AND ALL ANGELS..... | | 6 1 | 5 42 | 8 59 |
| 30 | F | Lord Clive born ..... | 1725 | 6 2 | 5 40 | 9 48 |

COMMERCIAL PRINTING HOUSE,

ESTABLISHED 1828.

J. STARKE & CO.

Steam

Job Printers,

54 ST. FRANCOIS XAVIER ST.

Montreal.

PLAIN AND ORNAMENTAL

Letter-Press Printing

NEATLY EXECUTED.

# OCTOBER.

## PHASES OF THE MOON.

| PHASES. | d. | Quebec. h. m. | Mont'l. h. m. | Kingst'n h. m. | Tor'nto h. m. | London h. m. |
|---|---|---|---|---|---|---|
| First Quarter | 1 | 4 31 ev. | 4 25 ev. | 4 13 ev. | 4 1 ev. | 3 53 ev. |
| Full Moon | 9 | 9 55 m. | 9 49 m. | 9 37 m. | 9 25 m. | 9 17 m. |
| Third Quarter | 17 | 1 25 ev. | 1 19 ev. | 1 7 ev. | 0 55 ev. | 0 47 ev. |
| New Moon | 24 | 10 48 m. | 10 42 m. | 10 30 m. | 10 18 m. | 10 10 m. |
| First Quarter | 31 | 3 13 m. | 3 7 m. | 2 55 m. | 2 43 m. | 2 35 m. |

| DAYS. M. | W. | EVENTS, &c. | | THE SUN rises | sets | MOON. r. & s. |
|---|---|---|---|---|---|---|
| 1 | S | Peace of Amiens | 1801 | 6 3 | 5 38 | 10 43 |
| 2 | Su | *16th Sunday after Trinity* | | 6 4 | 5 36 | 11 43 |
| 3 | M | Robert Barclay, Quaker, died | 1690 | 6 5 | 5 34 | morn. |
| 4 | Tu | John Vandenhoff, tragedian, died | 1861 | 6 7 | 5 32 | 0 47 |
| 5 | W | Horace Walpole born | 1717 | 6 8 | 5 30 | 1 51 |
| 6 | Th | Earthquake in Britain | 1863 | 6 9 | 5 27 | 2 54 |
| 7 | F | Archbishop Laud born | 1673 | 6 11 | 5 25 | 3 56 |
| 8 | S | Eddystone Lighthouse completed | 1759 | 6 12 | 5 24 | 4 58 |
| 9 | Su | *17th Sunday after Trinity* | | 6 13 | 5 21 | rises. |
| 10 | M | Father Matthew born | 1790 | 6 14 | 5 20 | 6 20 |
| 11 | Tu | Samuel Wesley, musician, died | 1837 | 6 15 | 5 19 | 6 47 |
| 12 | W | Columbus landed on the Bahamas | 1492 | 6 16 | 5 17 | 7 16 |
| 13 | Th | Mrs. Fry died | 1845 | 6 18 | 5 14 | 7 49 |
| 14 | F | Fire in Quebec, 2,500 houses burnt | 1866 | 6 20 | 5 12 | 8 29 |
| 15 | S | Allan Ramsay, poet, born | 1686 | 6 21 | 5 9 | 9 13 |
| 16 | Su | *18th Sunday after Trinity* | | 6 23 | 5 7 | 10 5 |
| 17 | M | Siege of Sebastopol commenced | 1854 | 6 24 | 5 5 | 11 0 |
| 18 | Tu | ST. LUKE THE EVANGELIST | | 6 25 | 5 4 | morn. |
| 19 | W | Dean Swift died | 1745 | 6 26 | 5 2 | 0 3 |
| 20 | Th | Grace Darling died | 1842 | 6 28 | 5 1 | 1 10 |
| 21 | F | Battle of Trafalgar | 1805 | 6 29 | 4 59 | 2 21 |
| 22 | S | Moscow re-taken by Russians | 1812 | 6 31 | 4 57 | 3 33 |
| 23 | Su | *19th Sunday after Trinity* | | 6 32 | 4 55 | 4 47 |
| 24 | M | Daniel Webster died | 1852 | 6 33 | 4 53 | sets. |
| 25 | Tu | Chaucer, poet, died | 1400 | 6 35 | 4 52 | 6 10 |
| 26 | W | Battle of Chateauguay | 1813 | 6 36 | 4 50 | 6 50 |
| 27 | Th | Captain Cook born | 1728 | 6 38 | 4 49 | 7 37 |
| 28 | F | STS. SIMON AND JUDE | | 6 39 | 4 47 | 8 33 |
| 29 | S | Sir Walter Raleigh died | 1618 | 6 41 | 4 46 | 9 34 |
| 30 | Su | *20th Sunday after Trinity* | | 6 42 | 4 46 | 10 37 |
| 31 | M | HALLOWEEN | | 6 43 | 4 45 | 11 42 |

# THOMAS MUSSEN,

**Wholesale & Retail Dealer in**

## SILKS & IRISH POPLINS,

ALEXANDRE'S

AND OTHER CELEBRATED

FRENCH KID GLOVES,

LADIES' BALBRIGGAN HOSE & HALF-HOSE.

VELVET, BRUSSELS,
TAPESTRY, IMPERIAL & KIDDERMINSTER

## CARPETS,

## FLOOR OIL CLOTHS,

CHURCH TRIMMINGS, &c. &c.

*257 & 259 NOTRE DAME STREET,*

**MONTREAL.**

# NOVEMBER.

## PHASES OF THE MOON.

| PHASES. | | *Quebec.* | *Mont'l.* | *Kingt'n* | *Tor'nto* | *London* |
|---|---|---|---|---|---|---|
| | d. | h. m. | h. m. | h. m. | h. m. | h. m. |
| Full Moon | 8 | 2 44 m. | 2 38 m. | 2 26 m. | 2 14 m. | 2 6 ev. |
| Third Quarter | 16 | 4 11 m. | 4 5 m. | 3 53 m. | 3 41 m. | 3 33 m. |
| New Moon | 22 | 8 33 ev. | 8 27 ev. | 8 15 ev. | 8 3 ev. | 4 55 ev. |
| First Quarter | 29 | 5 45 ev. | 5 39 ev. | 5 27 ev. | 5 15 ev. | 5 7 ev. |

| DAYS. M. | W. | EVENTS, &c. | | THE SUN rises | sets. | MOON. r. & s. |
|---|---|---|---|---|---|---|
| 1 | Tu | ALL SAINTS DAY | | 6 44 | 4 44 | morn. |
| 2 | W | Dr. Richard Hooker died | 1600 | 6 46 | 4 42 | 0 48 |
| 3 | Th | Mendelssohn died | 1847 | 6 48 | 4 40 | 1 51 |
| 4 | F | Jas. Montgomery, poet, born | 1771 | 6 49 | 4 39 | 2 50 |
| 5 | S | Battle of Inkerman | 1854 | 6 50 | 4 37 | 3 50 |
| 6 | Su | *21st Sunday after Trinity* | | 6 52 | 4 36 | 4 50 |
| 7 | M | First Newspaper | 1663 | 6 54 | 4 34 | 5 48 |
| 8 | Tu | John Milton died | 1674 | 6 55 | 4 32 | rises. |
| 9 | W | Prince of Wales born | 1841 | 6 56 | 4 31 | 5 49 |
| 10 | Th | Oliver Goldsmith born | 1728 | 6 57 | 4 29 | 6 27 |
| 11 | F | Battle of Chrysler's Farm | 1813 | 6 58 | 4 28 | 7 9 |
| 12 | S | Sir John Hawkins, navigator, died | 1595 | 7 00 | 4 27 | 7 57 |
| 13 | Su | *22nd Sunday after Trinity* | | 7 1 | 4 26 | 8 51 |
| 14 | M | Dr. Abercrombie died | 1844 | 7 3 | 4 25 | 9 50 |
| 15 | Tu | Sir William Herschel born | 1738 | 7 5 | 4 24 | 10 54 |
| 16 | W | James Ward, animal painter, died | 1859 | 7 6 | 4 23 | 12 0 |
| 17 | Th | Lord Erskine, pleader, died | 1823 | 7 7 | 4 22 | morn. |
| 18 | F | Sir David Wilkie born | 1785 | 7 8 | 4 21 | 1 10 |
| 19 | S | Charles I. of England, born | 1600 | 7 11 | 4 20 | 2 21 |
| 20 | Su | *23rd Sunday after Trinity* | | 7 12 | 4 19 | 3 35 |
| 21 | M | James Hogg, poet, died | 1835 | 7 13 | 4 18 | 4 51 |
| 22 | Tu | Sir Henry Havelock died | 1857 | 7 14 | 4 18 | 6 10 |
| 23 | W | U. S. Banks supe'd specie paym'ts. | 1860 | 7 16 | 4 17 | sets. |
| 24 | Th | John Knox, Reformer, died | 1572 | 7 17 | 4 16 | 6 16 |
| 25 | F | Dr. Kitto died | 1854 | 7 18 | 4 15 | 7 16 |
| 26 | S | Macadam, improver of roads, died | 1836 | 7 19 | 4 15 | 8 21 |
| 27 | Su | *Advent Sunday* | | 7 21 | 4 15 | 9 29 |
| 28 | M | Washington Irving died | 1859 | 7 22 | 4 14 | 10 37 |
| 29 | Tu | Cardinal Wolsey died | 1530 | 7 23 | 4 13 | 11 40 |
| 30 | W | ST. ANDREW'S DAY | | 7 25 | 4 13 | morn. |

# ONTARIO MEDICAL HALL,

265 265

NOTRE DAME STREET,

MONTREAL.

## CHARLES G. WILSON,

Chemist and Druggist.

A FULL STOCK OF PURE

## DRUGS & CHEMICALS

ALWAYS ON HAND.

*English, French & American Perfumery and Toilet Soaps.*

HAIR BRUSHES, TOOTH BRUSHES, NAIL BRUSHES, DRESSING AND FINE COMBS, PATENT MEDICINES.

THE MOST COMPLETE

## STOCK OF SURGICAL INSTRUMENTS

*In the City.*

SPECIAL ATTENTION paid to the Compounding of PHYSICIANS' PRESCRIPTIONS.

*Remember the place:*

CATHEDRAL BLOCK,

265 Notre Dame Street.

# DECEMBER.

## PHASES OF THE MOON.

| PHASES. | *Quebec.* | *Mont'l.* | *Kingt'n* | *Tor'nto* | *London* |
|---|---|---|---|---|---|
| d. | h. m. | h. m. | h. m. | h. m. | h. m. |
| Full Moon..... 7 | 9 51 ev. | 9 45 ev. | 9 33 ev. | 9 21 ev. | 9 13 ev. |
| Third Quarter.....15 | 4 23 ev. | 4 17 ev. | 4 5 ev. | 3 53 ev. | 3 45 ev. |
| New Moon.....22 | 7 31 m. | 7 25 m. | 7 13 m. | 7 1 m. | 6 53 m. |
| First Quarter.....29 | 11 50 m. | 11 44 m. | 11 32 m. | 11 20 m. | 11 12 m. |

| DAYS. M. | W. | EVENTS, &c. | | THE rises | SUN sets. | MOON. r. & s. |
|---|---|---|---|---|---|---|
| 1 | Th | Princess of Wales born | 1844 | 7 26 | 4 12 | 0 43 |
| 2 | F | 1st Mechanics' Instit'e in London | 1824 | 7 26 | 4 12 | 1 43 |
| 3 | S | Robert Montgomery, poet, died | 1855 | 7 28 | 4 12 | 2 43 |
| 4 | Su | *2nd Sunday in Advent* | | 7 29 | 4 11 | 3 40 |
| 5 | M | Mozart died | 1792 | 7 30 | 4 11 | 4 39 |
| 6 | Tu | Canadian Rebellion | 1837 | 7 31 | 4 11 | 5 38 |
| 7 | W | Marshal Ney shot | 1815 | 7 32 | 4 11 | rises. |
| 8 | Th | CONCEPTION B. V. MARY | | 7 33 | 4 11 | 5 8 |
| 9 | F | John Milton born | 1608 | 7 35 | 4 11 | 5 53 |
| 10 | S | Gen. Sir W. F. Williams born | 1800 | 7 35 | 4 11 | 6 45 |
| 11 | Su | *3rd Sunday in Advent* | | 7 36 | 4 11 | 7 44 |
| 12 | M | Dr. Erasmus Darwin, poet, born | 1731 | 7 37 | 4 11 | 8 46 |
| 13 | Tu | Dr. Samuel Johnson died | 1784 | 7 38 | 4 11 | 9 50 |
| 14 | W | Prince Consort died | 1861 | 7 39 | 4 11 | 10 56 |
| 15 | Th | George Romney, painter, born | 1734 | 7 40 | 4 12 | morn. |
| 16 | F | Sir William Petty died | 1687 | 7 41 | 4 12 | 0 3 |
| 17 | S | Beethoven born | 1770 | 7 42 | 4 12 | 1 14 |
| 18 | Su | *4th Sunday in Advent* | | 7 42 | 4 12 | 2 27 |
| 19 | M | Victoria Bridge opened | 1859 | 7 43 | 4 13 | 3 41 |
| 20 | Tu | Louis Napoleon proclaimed | 1848 | 7 43 | 4 13 | 4 58 |
| 21 | W | ST. THOMAS' DAY | | 7 44 | 4 14 | 6 14 |
| 22 | Th | Pilgrims landed at Plymouth | 1620 | 7 45 | 4 15 | sets. |
| 23 | F | Drayton, poet, died | 1631 | 7 45 | 4 16 | 5 57 |
| 24 | S | Hugh Miller died | 1856 | 7 45 | 4 16 | 7 6 |
| 25 | Su | CHRISTMAS DAY | | 7 45 | 4 16 | 8 16 |
| 26 | M | ST. STEPHEN | | 7 46 | 4 17 | 9 24 |
| 27 | Tu | ST. JOHN THE EVANGELIST | | 7 46 | 4 18 | 10 30 |
| 28 | W | HOLY INNOCENTS | | 7 46 | 4 18 | 11 32 |
| 29 | Th | Entry of Imp'l Guards into Paris | 1855 | 7 47 | 4 18 | morn. |
| 30 | F | Jesuit Society founded | 1534 | 7 47 | 4 19 | 0 31 |
| 31 | S | John Wycliff died | 1384 | 7 47 | 4 20 | 1 33 |

# HERSCHEL'S WEATHER TABLE.

**The following Table, constructed upon philosophical considerations of the attractions of the Sun and Moon in their several positions respecting the Earth, and confirmed by experience of many years' actual observation, furnishes the observer, without further trouble, with the knowledge of what kind of weather there is the greatest probability of succeeding, and that so near the truth, that in very few instances will it be found to fail:—**

| MOON. | SUMMER. | WINTER. |
|---|---|---|
| If it be New or Full Moon, or the Moon entering into the First or Last Quarter at 12 noon or between 12 and 2 | Very Rainy | Snow and Rain. |
| 2 and 4, afternoon | Changeable | Fair and Mild. |
| 4 and 6, evening | Fair | Fair. |
| 6 and 10, do. | Fair, if wind at N. W. | Fair and Frosty, if wind N. or N.E. |
| | Rain, if wind at S. or S. W. | Rain or Snow, if wind S. or S.W. |
| 10 and 12, night | Fair | Fair and Frosty. |
| 12 and 2, morning | Fair | Hard Frost, unless wind S. or S.W. |
| 2 and 4, do. | Cold, frequent showers | Snow and Stormy. |
| 4 and 6, do. | Rain | do. do. |
| 6 and 8, do. | Wind and Rain | Stormy weather. |
| 8 and 10, do. | Changeable | Cold Rain, if wind W.; snow, if E. |
| 10 and 12, do. | Frequent Showers | Cold, with high winds. |

# CITY COUNCIL, &c.

WILLIAM WORKMAN, Esq., Mayor.

ALDERMEN.

| | | |
|---|---|---|
| *F. David, | *D. Munro, | A. Bernard, |
| *N. Valois, | W. Rodden, | C. Alexander, |
| B. Bastien, | B. Devlin, | *W. Masterman. |

COUNCILLORS.

| | | |
|---|---|---|
| *J. W. McGauvran, | Henry Lyman, | Joel Leduc |
| *H. A. Nelson, | R. H. Stephens, | F. X. St. Charles, |
| *R. Taylor, | T. M. Thompson, | P. Jordan, |
| *J. Doutre, | Geo W. Stephens, | J. A. Plinguet, |
| J. McShane, | W. Henderson, | W. F. Kay, |
| T. Wilson, | Jos. Simard, | *P M. Christie. |

*Retire in March next, but are eligible for re-election.

WARDS REPRESENTED.

East Ward.....Plinguet, Wilson, Valois.
Centre Ward.....Bernard, Lyman, Christie.
West Ward ..... Alexander, R. H. Stephens, Nelson.
St. Ann's Ward.....Rodden, McShane, McGauvran.
St. Antoine Ward.....Kay, Thomson, Masterman.
St. Lawrence Ward.....Devlin, G. W. Stephens, Taylor.
St. Louis Ward.....Leduc, Henderson, David.
St. James' Ward.....St. Charles, Bastien, Doutre.
St. Mary's Ward.....Jordan, Simard, Munro.

OFFICERS OF THE CORPORATION.

John P. Sexton, City Recorder.
Chas. Glackmeyer, City Clerk.
James F. D. Black, City Treasurer.
P. MacQuisten, City Surveyor.
Patrick O'Meara, Assistant City Clerk.
F. W. Penton, Chief of Police.
H. I. Ibbotson, Clerk Recorder's Court.
Louis Lesage, Superintendent Water Works.
Wm. Robb, Auditor.
Charles Lapierre, Accountant Water Works.
A. Bertram, Chief Engineer Fire Department.
O. Rouillard, Inspector of Buildings.
A. R. Sowdon, Deputy City Surveyor.
Jos. Smith, Engineer and Draughtsman, City Surveyor's Office.
John O'Connor, G. E. Starnes, D. Clarihue, and W. A. Mussen, Clerks Treasurer's Office.
W. Lane, and F. X. Castonguay, Extra Clerks ditto.
J. V. Duverger, Extra Clerk Recorder's Court.
C. Perrin, Jas. O'Brien, Paul Lefort, and Henry Filteau, Clerks Water Works Office.

P. N. Lamothe, and P. J. Curran, Clerks in the City Surveyor's Office.
F. H. Badger, Chief Telegraph Operator.
F. H. Gauthier, James Yuill, } Assis't. Telegraph Operators.
J. Perrigo, Clerk Bonsecours Market.
F. Benoit, Assistant ditto.
Henry Kellmyer, Clerk of St. Ann's Market.
Thomas Day, Assistant ditto.
Joseph Robillard, Clerk of Cattle Market.
F. X. Payette, Assistant ditto.
A. Schwartz, Clerk of Hay Market.
Wm. Monahan, Assistant ditto.
Wm. Gunn, Clerk of St. Lawrence Market.
T. Orsali, Clerk of Papineau Market.
M. M. Vaughan, Clerk of St. Gabriel Market.
Ed. Payette, Clerk of St. Antoine Market.
A. D. Joubert, Jos. Dumont, L. C. Therien, and I. Ringuette, Bailiffs.
James Darcy, Messenger.
Henry Stuart, Rouer Roy, } Attorneys. | W. Ross, C. F. Papineau, } Notaries.

## MUNICIPAL TAXES.

*Abstract of the Assessment By-Laws of the City Council.*

Assessment of 1s. 6d. on the £ on the assessed yearly value of all real property within the city.

Wholesale merchants, retail merchants, traders, dealers, manufacturers, professional men, &c., at £7 10s. per £100 on rental.

INN-KEEPERS.

| | | | | | | | |
|---|---|---|---|---|---|---|---|
| £6 | 15 | 0 | on rental to .... | £40 | £28 | 2 6 | on rental to .... £250 |
| £9 | 0 | 0 | " .... | £60 | £30 | 18 9 | " .... £300 |
| £11 | 5 | 0 | " .... | £80 | £33 | 15 0 | " .... £400 |
| £14 | 1 | 3 | " .... | £100 | £39 | 7 6 | " .... £500 |
| £16 | 17 | 6 | " .... | £125 | £43 | 15 0 | " .... £600 |
| £19 | 13 | 9 | " .... | £150 | | | |
| £22 | 10 | 0 | " .... | £175 | And £4 7s. 6d. on every additional £100 over £600. | | |
| £25 | 6 | 3 | " .... | £200 | | | |

Auctioneers—An annual duty of £50 for first-class, and £40 for second-class; and £10 for each clerk employed to cry out.

Grocers—£7 10s. per £100 on their rental.

Gas Works—An annual duty of £200.

Livery Stable Keepers—An annual duty of £20; on each two-wheeled carriage, 15s.; on each four-wheeled carriage, 20s.

Inn-Keepers, having vehicles for the use and advantage of customers—for each two-wheeled carriage, 30s.; for each four-wheeled carriage, 40s.

Pawnbrokers—An annual duty of £30.

Hawkers, carrying a pack—An annual duty of £2.

Hawkers, using a cart and vehicle—An annual duty of £5.

For each pleasure-horse, 30s.; for each working-horse, 12s. 6d. Horses daily and constantly employed in the owner's work or business, by which he gains his maintenance, to be considered working-horses.

Vehicles for hire.—For each two-wheeled vehicle, 20s.; for each four-wheeled vehicle, 30s.

Stage-Coach, Omnibus, or Stage-Waggon—when drawn by one or two horses, 40s.; when drawn by four or more horses, 60s.

For each close carriage, or corresponding winter vehicle, £5; four-wheeled half-covered carriage, or do., drawn by two horses, 60s.; four-wheeled half-covered carriage, or do., drawn by one horse, 50s.; double dennet, &c., or do., 40s.; gig, caleche, spring cart, or do., 30s.; waggon or vehicle, not above specified, or winter vehicle, adapted for draught of two or more horses, 20s.

Theatres—Annual duty of £80 (and assessments) on proprietor.

Proprietors of Caravans of wild beasts, Circuses, &c., to obtain permission from His Worship the Mayor, and pay £25 therefor, and £10 for each subsequent day that the same is open.

Proprietor or proprietors of each steam ferry-boat plying from Laprairie or Longueuil, an annual duty of £50 currency.

Bank or bank agencies, annual duty of £100.

Fire Insurance Companies, or agencies, annual duty of £50.

Marine Insurance Companies, annual duty of £25.

Telegraph Companies, annual duty of £100.

Brokers or money-changers, annual duty of £25.

Produce-brokers, money-lenders, and commission merchants—an annual duty of £20.

Distillers, or agents of distillers—20 per cent. on the whole of the rental of business premises.

Brewers, or agents of brewers—15 per cent. on the whole of the rental of business premises.

Ball-alleys, skittle grounds, nine-pin alleys—an annual duty of £12 10s.

Brick-yards, an annual duty of £10.

Horse-dealers, an annual duty of £2 10s.

## TAXES COLLECTED BY THE CHIEF OF POLICE.

For licenses issued to carters and others using hackney carriages, or vehicles for the conveyance of passengers or transport of goods, wares, merchandise, building materials, produce, or other articles in the city of Montreal.

*Hackney-Carriages.*—For every cab, caleche, or other two-wheeled vehicle, $5; for every four-wheeled carriage drawn by one horse, $7; for every coach or four-wheeled carriage drawn by two horses, $9; for every omnibus or stage coach, $16.

*Carts, Trucks, Waggons and other Vehicles.*—The licenses for carts, trucks and other vehicles used for the conveyance of goods, wares, merchandise, &c., shall be divided into three classes:—

The first class shall include all carts, trucks, waggons, and other vehicles running within the city for hire or reward not otherwise expressly provided for, and shall pay:—For every

cart, truck, or other two-wheeled vehicle, $2; for every waggon or four-wheeled vehicle drawn by one horse $6; for every waggon or four-wheeled vehicle drawn by two horses and made to carry a load under 4,000 lbs. weight, $7; for every heavy waggon, float, or other four-wheeled vehicle drawn by two or more horses, and made to carry heavy articles or materials weighing 4,000 lbs., or upwards, $9: for every Diable, $4.

The second class shall include all carts, waggons, or other vehicles used by merchants, traders, manufacturers, or contractors, for the conveyance or delivery of the articles or effects dealt in, manufactured, or made use of by them, for each of which there shall be paid, in addition to the rates charged for in the first class, $2 50.

The third class shall include all carts, waggons, or other vehicles used by expressmen, bakers, brewers, distillers, farmers, or gardeners, for each of which there shall be paid, in addition to the rates charged for in the first class, $5.

Parties obtaining licenses, as aforesaid, shall moreover pay the annual assessment on all working horses employed in drawing the above-mentioned vehicles or carriages, at the rate of $2.50 each. and also twenty-five cents for each number granted by the Chief of Police.

Dogs.—License of $3 for every female dog; and $2 for every male dog.

Milk.—An annual license of $1 for selling milk.

## FARE TARIFF FOR HACKNEY CARRIAGES.

| PLACES. | 2 or 4 wheeled carriages drawn by 1 horse. | | Coaches or 4 wheeled carriages drawn by 2 horses. | | TIME ALLOWED. |
|---|---|---|---|---|---|
| | For 1 or 2 persons | For 3 or 4 persons | For 1 or 2 persons | For 3 or 4 persons | |
| | $ cts. | $ cts. | $ cts. | $ cts. | |
| From one place to any other in the same Division and back. | 0 15 | 0 25 | 0 30 | 0 40 | ¼ an hour. |
| From any Division to any place in another Division and back. | 0 25 | 0 40 | 0 40 | 0 50 | ½ of an hour |
| | 0 35 | 0 50 | 0 60 | 0 75 | over ½ of an hour & under 1 hour. |
| (Per hour) | 0 50 | 0 70 | 0 75 | 1 00 | One hour. |
| From any place to any other in the city.... | 0 20 | 0 30 | 0 30 | 0 40 | For every additional ½ hour. |

The same rates apply to all corresponding winter vehicles.
Reasonable weight of luggage allowed free of charge.
Children under 12 years of age charged half fare.

## RATES OF CARTAGE.

*From any place to any other in the 1st Division, or from any place (exclusive of the Harbour Wharves), to any other place in the City, and* vice versa, *provided the distance do not exceed three-quarters of a mile.*

Articles not herein enumerated (of a convenient bulk), not over 1,500 lbs. weight, 15 cts. Ashes, Pot or Pearl, two barrels, 15 cts. Beef, Pork, or Fish, 5 barrels or 3 tierces, 15 cts. Coals or Coke, half a chaldron or half a ton, 15 cts. Crockery, one crate or one hogshead, 15 cts. Flour or Fruit, seven barrels, 15 cts. Grain, not over 1,500 lbs. weight 15 cts. Lumber, Sawn, from yard or boat, 500 feet, board measure, 15 cts. Salt or Rice, six bags or six barrels, 15 cts. Firewood, dry, from yard or boat, half a cord, three feet long, 15 cts. Firewood, green, or from rafts, half a cord, three feet long, 20 cts. Furniture or Luggage, per load, 20 cts. Lumber, green or hard, from rafts, 500 feet, board measure, 20 cts. Molasses, Sugar, or Oil, one puncheon, hogshead or load, 20 cts. Pig Iron, Lead, Copper, or Tin, one ton, 25 cts. Bar Iron or Steel, one ton, 30 cts.

For every additional ½ mile for above description of goods, 10c.

And from any of the Harbour Wharves to any place in the 2nd or 3rd Division, within ½ a mile distance from the boundary line of the first division and *vice versa*, or from any place (exclusive of the wharves), to any other in the city, and *vice versa*, provided the distance do not exceed 1½ mile,—instead of 15, 20, 25, and 30 cents, the rates shall be 25, 30, 35, and 40 cents.

*From any place in the Western Section of the First Division:* To the stores and wharves below Wellington Bridge, north side of Lachine Canal, 20c. The stores and wharves below Wellington Bridge, south side of Lachine Canal, 25c. The Basins above Wellington Bridge, south side of Lachine Canal, 25c. The Basins above Wellington Bridge, south side of Lachine Canal, and the stores, stations, &c., at Point St. Charles, 35c. The factories, &c., at and above St. Gabriel Locks, north of Lachine Canal, 30c. The St. Bonaventure Street Railway Station, 20c. The St. Bonaventure Street Station, from the lower wharves of the Harbour, 25c. And *vice versa* for one load.

And from any place in the Eastern section of the 1st Division, instead of 20, 25, &c., the rates shall be 5 cents additional. For any excess over the weight fixed for a load, additional, *pro rata* rates shall be paid. If delay is caused to the carter, by the employer, beyond the usual time, the carter shall be paid *extra*, at the rate of 5c. for every quarter of an hour. If a carter is called and there be no load ready for him, or if unable to load without assistance, he shall be paid as if he carried a load the distance thus unnecessarily traveled.

### DIVISIONS REFERRED TO ABOVE.

The *First Division* shall comprise the East, Centre and West Wards, (including the south-west side of McGill street, and the north-west side of Craig street), and shall be subdivided into

two sections, Eastern and Western, the line of demarcation between them being the centre of St. Lambert and St. Jean-Baptiste streets.

The *Second Division* shall comprise St. Ann's, St. Antoine, and St. Lawrence Wards (exclusive of McGill and Craig streets).

The *Third Division* shall comprise the St. Louis Ward (exclusive of Craig street), the St. James and the St. Mary Wards.

# WATER TARIFF.

## DWELLING HOUSES.

| When Assessed at | Rate per Annum. | When Assessed at | Rate per Annum. | When Assessed at | Rate per Annum. | When Assessed at | Rate per Annum. | When Assessed at | Rate per Annum. | When Assessed at | Rate per Annum. |
|---|---|---|---|---|---|---|---|---|---|---|---|
| $ | $ c. | $ | $ c. | $ | $ c. | $ | $ c. | $ | $ c. | $ | $ c. |
| 30 | 5.00 | 330 | 27.50 | 630 | 50.00 | 930 | 72.50 | 1230 | 95.00 | 1530 | 117.50 |
| 40 | 5.75 | 340 | 28.25 | 640 | 50.75 | 940 | 73.25 | 1240 | 95.75 | 1540 | 118.25 |
| 50 | 6.50 | 350 | 29.00 | 650 | 51.50 | 950 | 74.00 | 1250 | 96.50 | 1550 | 119.00 |
| 60 | 7.25 | 360 | 29.75 | 660 | 52.25 | 960 | 74.75 | 1260 | 97.25 | 1560 | 119.75 |
| 70 | 8 00 | 370 | 30.50 | 670 | 53.00 | 970 | 75.50 | 1270 | 98.00 | 1570 | 120.50 |
| 80 | 8.75 | 380 | 31.25 | 680 | 53.75 | 980 | 76.25 | 1280 | 98.75 | 1580 | 121.25 |
| 90 | 9.50 | 390 | 32.00 | 690 | 54.50 | 990 | 77 00 | 1290 | 99.50 | 1590 | 122 00 |
| 100 | 10.25 | 400 | 32.75 | 700 | 55.25 | 1000 | 77.75 | 1300 | 100.25 | 1600 | 122.75 |
| 110 | 11.00 | 410 | 33.50 | 710 | 56.00 | 1010 | 78.50 | 1310 | 101.00 | 1610 | 123.50 |
| 120 | 11.75 | 420 | 34.25 | 720 | 56.75 | 1020 | 79.25 | 1320 | 101.75 | 1620 | 124 25 |
| 130 | 12.50 | 430 | 35.00 | 730 | 57.50 | 1030 | 80.00 | 1330 | 102.50 | 1630 | 125.00 |
| 140 | 13.25 | 440 | 35.75 | 740 | 58 25 | 1040 | 80.75 | 1340 | 103.25 | 1640 | 125.75 |
| 150 | 14.00 | 450 | 36.50 | 750 | 59.00 | 1050 | 81.50 | 1350 | 104.00 | 1650 | 126.50 |
| 160 | 14.75 | 460 | 37.25 | 760 | 59.75 | 1060 | 82.25 | 1360 | 104.75 | 1660 | 127.25 |
| 170 | 15.50 | 470 | 38.00 | 770 | 60 50 | 1070 | 83 00 | 1370 | 105.50 | 1670 | 128.00 |
| 180 | 16.25 | 480 | 38.75 | 780 | 61.25 | 1080 | 83.75 | 1380 | 106.25 | 1680 | 128.75 |
| 190 | 17.00 | 490 | 39.50 | 790 | 62.00 | 1090 | 84.50 | 1390 | 107.00 | 1690 | 129.50 |
| 200 | 17.75 | 500 | 40.25 | 800 | 62.75 | 1100 | 85 25 | 1400 | 107.75 | 1700 | 130.25 |
| 210 | 18.50 | 510 | 41.00 | 810 | 63.50 | 1110 | 86.00 | 1410 | 108.50 | 1710 | 131.00 |
| 220 | 19.25 | 520 | 41.75 | 820 | 64.25 | 1120 | 86.75 | 1420 | 109.25 | 1720 | 131.75 |
| 230 | 20.00 | 530 | 42.50 | 830 | 65.00 | 1130 | 87.50 | 1430 | 110.00 | 1730 | 132.50 |
| 240 | 20.75 | 540 | 43.25 | 840 | 65 75 | 1140 | 88.25 | 1440 | 110.75 | 1740 | 133.25 |
| 250 | 21 50 | 550 | 44.00 | 850 | 66.50 | 1150 | 89.00 | 1450 | 111.50 | 1750 | 134.00 |
| 260 | 22.25 | 560 | 44.75 | 860 | 67.25 | 1160 | 89.75 | 1460 | 112.25 | 1760 | 134.75 |
| 270 | 23.00 | 570 | 45.50 | 870 | 68.00 | 1170 | 90.50 | 1470 | 113.00 | 1770 | 135.50 |
| 280 | 23.75 | 580 | 46.25 | 880 | 68.75 | 1180 | 91.25 | 1480 | 113.75 | 1780 | 136.25 |
| 290 | 24.50 | 590 | 47.00 | 890 | 69.50 | 1190 | 92.00 | 1490 | 114.50 | 1790 | 137.00 |
| 300 | 25.25 | 600 | 47.75 | 900 | 70.25 | 1200 | 92.75 | 1400 | 115.25 | 1800 | 137.75 |
| 310 | 26.00 | 610 | 48.50 | 910 | 71.00 | 1210 | 93.50 | 1510 | 116.00 | 1900 | 144.50 |
| 320 | 26.75 | 620 | 49.25 | 920 | 71.75 | 1220 | 94.25 | 1520 | 116.75 | 2000 | 152.00 |

## SHOPS.

| When Assessed at | Rate per Annum. | When Assessed at | Rate per Annum. | When Assessed at | Rate per Annum. | When Assessed at | Rate per Annum. | When Assessed at | Rate per Annum. | When Assessed at | Rate per Annum. |
|---|---|---|---|---|---|---|---|---|---|---|---|
| $ | $ | $ | $ | $ | $ | $ | $ | $ | $ | $ | $ |
| 50 | 4 | 725 | 31 | 1400 | 58 | 2075 | 85 | 2750 | 112 | 3425 | 139 |
| 75 | 5 | 750 | 32 | 1425 | 59 | 2100 | 86 | 2775 | 113 | 3450 | 140 |
| 100 | 6 | 775 | 33 | 1450 | 60 | 2125 | 87 | 2800 | 114 | 3475 | 141 |
| 125 | 7 | 800 | 34 | 1475 | 61 | 2150 | 88 | 2825 | 115 | 3500 | 142 |
| 150 | 8 | 825 | 35 | 1500 | 62 | 2175 | 89 | 2850 | 116 | 3525 | 143 |
| 175 | 9 | 850 | 36 | 1525 | 63 | 2200 | 90 | 2875 | 117 | 3550 | 144 |
| 200 | 10 | 875 | 37 | 1550 | 64 | 2225 | 91 | 2900 | 118 | 3575 | 145 |
| 225 | 11 | 900 | 38 | 1575 | 65 | 2250 | 92 | 2925 | 119 | 3600 | 146 |
| 250 | 12 | 925 | 39 | 1600 | 66 | 2275 | 93 | 2950 | 120 | 3625 | 147 |
| 275 | 13 | 950 | 40 | 1625 | 67 | 2300 | 94 | 2975 | 121 | 3650 | 148 |
| 300 | 14 | 975 | 41 | 1650 | 68 | 2325 | 95 | 3000 | 122 | 3675 | 149 |
| 325 | 15 | 1000 | 42 | 1675 | 69 | 2350 | 96 | 3025 | 123 | 3700 | 150 |
| 350 | 16 | 1025 | 43 | 1700 | 70 | 2375 | 97 | 3050 | 124 | 3725 | 151 |
| 375 | 17 | 1050 | 44 | 1725 | 71 | 2400 | 98 | 3075 | 125 | 3750 | 152 |
| 400 | 18 | 1075 | 45 | 1750 | 72 | 2425 | 99 | 3100 | 126 | 3775 | 153 |
| 425 | 19 | 1100 | 46 | 1775 | 73 | 2450 | 100 | 3125 | 127 | 3800 | 154 |
| 450 | 20 | 1125 | 47 | 1800 | 74 | 2475 | 101 | 3150 | 128 | 3825 | 155 |
| 475 | 21 | 1150 | 48 | 1825 | 75 | 2500 | 102 | 3175 | 129 | 3850 | 156 |
| 500 | 22 | 1175 | 49 | 1850 | 76 | 2525 | 103 | 3200 | 130 | 3875 | 157 |
| 525 | 23 | 1200 | 50 | 1875 | 77 | 2550 | 104 | 3225 | 131 | 3900 | 158 |
| 550 | 24 | 1225 | 51 | 1900 | 78 | 2575 | 105 | 3250 | 132 | 3925 | 159 |
| 575 | 25 | 1250 | 52 | 1925 | 79 | 2600 | 106 | 3275 | 133 | 3950 | 160 |
| 600 | 26 | 1275 | 53 | 1950 | 80 | 2625 | 107 | 3300 | 134 | 3975 | 161 |
| 625 | 27 | 1300 | 54 | 1975 | 81 | 2650 | 108 | 3325 | 135 | 4000 | 162 |
| 650 | 28 | 1325 | 55 | 2000 | 82 | 2675 | 109 | 3350 | 136 | | |
| 675 | 29 | 1350 | 56 | 2025 | 83 | 2700 | 110 | 3375 | 137 | | |
| 700 | 30 | 1375 | 57 | 2050 | 84 | 2725 | 111 | 3400 | 138 | | |

## STEAM ENGINES.

| | Rate per Annum. |
|---|---|
| For every high-pressure stationary Steam Engine, working not over 12 hours a day, for each horse-power..... | $7.00 |
| For each stationary low-pressure Engine, and for the supply of railroad locomotive engines, distilleries, breweries, potash manufactories, or any other manufactory or purpose whatever, not specially provided for in this tariff; for every 100 gallons..... | 0.03 |

The quantity to be decided by metre, or according to the estimated quantities used each day.

## INN-KEEPERS.

| When Assessed at | Rate per Annum. | When Assessed at | Rate per Annum. | When Assessed at | Rate per Annum. | When Assessed at | Rate per Annum. | When Assessed at | Rate per Annum. | When Assessed at | Rate per Annum. |
|---|---|---|---|---|---|---|---|---|---|---|---|
| $ | $ | $ | $ | $ | $ | $ | $ | $ | $ | $ | $ |
| 100 | 12 | 750 | 77 | 1400 | 142 | 2050 | 207 | 2700 | 272 | 3350 | 337 |
| 150 | 17 | 800 | 82 | 1450 | 147 | 2100 | 212 | 2750 | 277 | 3400 | 442 |
| 200 | 22 | 850 | 87 | 1500 | 152 | 2150 | 217 | 2800 | 282 | 3450 | 347 |
| 250 | 27 | 900 | 92 | 1550 | 157 | 2200 | 222 | 2850 | 287 | 3500 | 352 |
| 300 | 32 | 950 | 97 | 1600 | 162 | 2250 | 227 | 2900 | 292 | 3550 | 357 |
| 350 | 37 | 1000 | 102 | 1650 | 167 | 2300 | 232 | 2950 | 297 | 3600 | 362 |
| 400 | 42 | 1050 | 107 | 1700 | 172 | 2350 | 237 | 3000 | 307 | 3650 | 367 |
| 450 | 47 | 1100 | 112 | 1750 | 177 | 2400 | 242 | 3050 | 302 | 3700 | 372 |
| 500 | 52 | 1150 | 117 | 1800 | 182 | 2450 | 247 | 3100 | 312 | 3750 | 377 |
| 550 | 57 | 1200 | 122 | 1850 | 187 | 2500 | 252 | 3150 | 317 | 3800 | 382 |
| 600 | 62 | 1250 | 127 | 1900 | 192 | 2550 | 257 | 3200 | 322 | 3850 | 387 |
| 650 | 67 | 1300 | 132 | 1950 | 197 | 2600 | 262 | 3250 | 327 | 3900 | 392 |
| 700 | 72 | 1350 | 137 | 2000 | 202 | 2650 | 267 | 3300 | 332 | 4000 | 402 |

## STABLES.

| | Rate per Annum. |
|---|---|
| *In Private Stables, including water for washing carriages:* | |
| For each Horse | $3.00 |
| *In Carter's Stables:* | |
| For each Horse owned by a carter or truckman | 1.50 |
| For each Horse owned by a cabman | 2.00 |
| *In Livery Stables:* | |
| For each Horse kept for hire in any livery stable | 1.50 |
| For every additional one horse Stall in such Stable | 0.50 |
| For one horse Stall in such stables, for keeping or taking care of horses belonging to persons residing within the city limits | 3.00 |
| Do., belonging to persons residing beyond the city limits | 0.50 |
| Or Cows | 1.00 |

## WATER-CLOSETS.

| | |
|---|---|
| For each Closet, with tank and service-box | 4.00 |
| For each Closet, without tank, but with self-closing valve | 6.00 |
| For each Closet, supplied with water by any means whatsoever, but different from those above specified | 15.00 |
| For each public Bath | 6.00 |

The said rates are due and payable annually on the fifteenth day of August, at the office of the Water Works, in the City Hall. Parties paying the same on or before the said fifteenth day of August, are allowed a discount of five per cent.

## BUILDING PURPOSES.

For every 1000 Bricks, the water therefore to be charged $0.10
For every toise of Masonry, the water therefore to be charged 0.05
For every 1000 yards of Plastering..... 5.00

# FIRE DEPARTMENT.

Chief—A. Bertram. Assistant Chief—W. Patton.

*District No. 1.*

No. 1 Hose, Craig and Chenneville Streets..... 4 Guardians.
No. 2 Hose, Court-House Square..... 4 do.
No. 5 Hose, St. Catherine Street..... 4 do.
No. 6 Hose, German Street..... 4 do.
No. 1 Hook and Ladder, corner Craig and Chenneville Streets.

*District No. 2.*

No. 3 Hose, Wellington Street..... 3 Guardians.
No. 4 Hose, Chaboillez Square..... 3 do.
No. 9 Hose, St. Gabriel Market..... 2 do.
No. 2 Hook and Ladder, Wellington Street.

*District No. 3.*

No. 7 Hose, Dalhousie Square..... 3 Guardians.
No. 8 Hose, corner Craig and Visitation Streets.. 3 do.
No. 3 Hook and Ladder, corner Craig and Visitation Streets.

## FIRE ALARM TELEGRAPH NEW SIGNAL BOXES,

*To come into operation about 1st December.*

BOX NO.
1. Corner Custom House Square and Commissioner Street.
2. Corner St. Jean Baptiste and St. Paul Streets.
3. Court-House Square Fire Station.
4. Corner St. Lawrence and Craig Streets.
5. Corner Chenneville and Craig Streets, Fire Station.
6. Corner Notre Dame and St. Francis Xavier Streets.
7. Corner St. Sacrament and St. Peter Streets.
9. Corner St. Paul and McGill Streets.
12. Corner Notre Dame and McGill Streets.
13. Corner Lagauchetière and St. Alexander Streets.
14. Corner Bleury and Dorchester Streets.
15. Corner St. Urbain and Dorchester Streets.
16. Corner St. Lawrence and Lagauchetière Streets.
17. Corner Vitre and Sanguinet Streets.
18. Corner Notre Dame and Bonsecours Streets.
19. Jacques Cartier Square and St. Paul Streets.
21. German Street Fire Station.
23. Corner St. Lawrence and St. Catherine Streets.

BOX NO.
24. Corner St. Catherine and Bleury Streets, Fire Station.
25. Corner Brunswick and Dorchester Streets.
26. Corner St. Antoine and St. Geneviève Streets.
27. Corner Dupre Lane and St. Maurice Street.
28. Corner Duke and Ottawa Streets.
29. Corner Queen and Common Streets.
31. Corner Wellington and Dalhousie Streets, Fire Station.
32. Corner Colborne and Ottawa Streets.
34. Chaboillez Square Fire Station.
35. Corner St. Antoine and Cemetery Streets.
37. Corner McGill College Avenue and St. Catherine Streets.
38. Corner Union Avenue and Sherbrooke Streets.
39. Corner Sherbrooke and St. George Streets.
41. Corner Sherbrooke and St. Lawrence Streets.
42. Corner St. Elizabeth and Ontario Streets.
43. Corner St. Denis and St. Catherine Streets.
45. Corner Mignonne and St. André Streets.
46. Corner Dorchester and St. André Streets.
47. Dalhousie Square Fire Station.
48. Corner St. Mary and Wolfe Streets.
49. Corner Craig and Visitation Streets, Fire Station.
51. Papineau Market.
52. Corner St. Catherine and Panet Streets.
53. Corner Robin Lane and Visitation Streets.
54. Corner Ontario and Amherst Streets.
57. Guilbault's Garden.
61. Corner Peel and Sherbrooke Streets.
62. Corner St. Catherine and Mountain Streets.
63. Corner St. Antoine and Mountain Streets.
64. Corner St. Joseph and Mountain Streets.
65. Corner Wellington and McCord Streets.
67. Mill Street, Lymans' Mill.
72. Grand Trunk Works, Point St. Charles.
74. St. Gabriel Market Fire Station.
75. Redpath's Sugar Refinery.
76. Corner Seigneur and William Streets.
81. Corner St. Joseph and Canning Streets.
82. Corner St. Bonaventure and St. Martin Streets.
83. Corner St. Antoine and Guy Streets.
91. Jail Gate.
92. Corner St. Mary and Dufresne Streets.
93. Corner Ontario and Fullam Streets.

## POST OFFICE.

Edward S. Fraer..... Postmaster.
B. McEvenue..... Assistant Postmaster.

*Clerks.*—M. Emery, H. Huddell, McD. Simpson, M. Murphy, U. Benoit, J. McKeon, Alex. Robertson, Léon Malard, F. Pridham, J. T. Wright, S. Johnston, A. D'Amour, V. Baillargeon, Thomas F. Larsenseur, H. A. Bourret, Thos. Forsyth, Joseph L.

Palmer, D. Robinson, H. A. Lemieux, W. Fenton, T. Ducharme, Israel St. Amour, J. C. Simms, D. O'Connor, F. X. Beauregard, L. Pepin, J. J. Drew, O. Clement, A. Loftus, T. Desnoyers, H. Goyette, Alfred Smith, J. O'Brien, George Pridham, F. Swift.

P. O'Reilly, A. Auger, O. Filiatrault, E. Mayer, R. J. Arless, A. Dowd, R. Duncan, letter-carriers; J. Butler, assistant do.; John Maher, P. Leclerc, P. Fennelly, F. X. Lefebvre, box collectors; P. Paterson, office-keeper; M. Mullin, messenger.

Office hours from 8 a.m. to 7 p.m.; from 8 to 10 a.m. on Sundays.

*Post Office Inspector, Montreal District.*—Edwin F. King, P. O. Inspector; C. W. Hayden, chief clerk; F. W. King, F. J. Logie, D. Nelligan, clerks; P. Nelligan, Messenger.

### Regulations and Rates.

*Letter-Rates.*—Letters posted in Canada, addressed to any place within the Dominion, pass, if pre-paid for 3 cents per half-ounce, but if posted, unpaid, are charged 5 cents per half-ounce.

On letters to Prince Edward's Island, the rate is 3 cents per half-ounce, if pre-paid; 5 cents, if unpaid.

The rates on letters to the United Kingdom will be:

By Canadian Packet, 12½ cents per half-ounce.

By Cunard Packet, 15 cents per half-ounce, advancing by one rate for each *half*-ounce.

Letters for the United Kingdom must be pre-paid, or they will be charged a fine of 6d. sterling in addition to the deficient postage on delivery in England.

The following table exhibits the rates to most of the principal countries in postal communication with Canada:

| Destination. | Letters. | Papers. | Destination. | Letters. | Papers. |
|---|---|---|---|---|---|
| | Cts. | Cts. | | Cts. | Cts. |
| * Australia | 23 | 5 | Hamburg | 23 | 6 |
| Austria | 23 | 6 | Holland | 17 | 3 |
| † Bermuda | 12 | 2 | Norway | 27 | 6 |
| * British West Indies. | 10 | 2 | *Newfoundland via Halifax, | 12½ | 2 |
| ‡ British Columbia | 10 | 2 | | | |
| Belgium | 19 | 5 | Portugal, ½ oz. | 23 | 3 |
| Bremen | 23 | 6 | Prussia | 23 | 6 |
| * Cuba | 10 | 2 | Russia | 31 | 6 |
| California | 10 | 2 | *Red River | 10 | 2 |
| Denmark | 19 | 6 | Spain, ½ oz. | 23 | 6 |
| France, ½ oz. | 17 | 5 | Sweden | 23 | 6 |
| Gibraltar | 23 | 3 | *Vancouver | 10 | 2 |

* All of these to be addressed "via New York."

† Letters for Bermuda are sent via Halifax, N. S.

‡ To San Francisco only, an additional charge on delivery.

N. B.—With the exception of those marked with an asterisk, all are to be sent by *Canadian Line* only; for Cunard Line, add to the above rates 3 cents for letters.

The British Post Office forwards letters to Canada by the first packet sailing after the letter is posted, unless the letters bear a special direction,—"By Canadian Packet," or "By British Packet,"—and in that case, they are kept over for the packet designated. "By Canadian Mail" is not a distinctive superscription; for any mail for Canada is a "Canadian Mail," by whatever packet forwarded.

Letters for British Colonies and Possessions, beyond sea, and for Foreign Countries, *via* England, must be prepaid.

The rate on letters for the United States, 6 cents if pre-paid, 10 cents if unpaid.

*Registration Charges.*—For the registration of a letter addressed to any place in British North America, the charge is 2 cents.

For the registration of a letter to the United Kingdom, 8 cts.

For the registration of a letter to the United States, 5 cts.

France, and other countries for which letters pass through France, an amount equal to the postage.

No letter can be forwarded, as registered, unless postage and registration fee are both pre-paid.

*Miscellaneous Charges.*—The charge on parcels, by Parcel Post, to any place in Canada, is 12½ cents per half pound, (with 5 cents additional, if registered). No parcel must exceed *four* pounds in weight.

One cent per ounce, payable in advance by postage stamp, is the rate on printed circulars, prices-current, hand-bills, and other printed matter of a like character; and on books bound or unbound, when posted at a Canadian Post Office, addressed to any place in Canada, British North America generally, or the United States.

The charges upon prices-current, when addressed to the United Kingdom, is 2 cents each, and must be pre-paid by postage stamp.

*Postage Rates on certain Miscellaneous Matter passing within the Dominion of Canada, or to and from the United States:—*

1.—Packages of seeds, cuttings, bulbs, roots, and scions, or grafts and Botanical specimens, may be posted in Canada for delivery within the Dominion, or to an address within the United States on pre-payment by postage stamp of a rate of one cent per ounce; and when received from the United States, addressed to any place in Canada, such packages may be delivered on payment, by the person addressed, of a like rate.

2.—The limit of weight for such packages will be one pound. No letter or communication intended to serve the purpose of a letter must be enclosed in them; and they must be so put up as to be easy of examination, for the purpose of verifying the alleged contents. If put up in bags, the bags must be simply tied at the neck, so as to admit of inspection; and, in the case of

ADVERTISEMENT.

# COMMERCIAL UNION ASSURANCE COMPANY.

CHIEF OFFICES: 19 & 20 CORNHILL, LONDON, ENGLAND,
AND 385 & 387 ST. PAUL STREET, MONTREAL.

MORLAND, WATSON & CO.,

*GENERAL AGENTS FOR CANADA.*

FRED. COLE, SECRETARY.

**CAPITAL - - £2,500,000 STERLING.**

## FIRE DEPARTMENT.

**PERFECT SECURITY** guaranteed by large Subscribed Capital and Invested Funds.

**MODERATE RATES** of Premium on an equitable system of assessment.

## LIFE DEPARTMENT.

**ACCOUNTS** published in full, annually.

The **LIFE FUNDS** are entirely separate, and are invested in the names of special Trustees.

**ECONOMY OF MANAGEMENT** guaranteed by a clause in the Deed of Association.

**80 PER CENT. OF PROFITS** divided among participating Policy-holders.

**BONUS** declared to 1867 averaged £2 2s. per cent., equalling a cash return of about every **THIRD** year's Premium.

ADVERTISEMENT.

# PLACE D'ARMES
# DRUG STORE,
## Opposite the French Cathedral,
## MONTREAL.

Special attention is requested to my select Stock of

# ENGLISH TOILET ARTICLES,

COMPRISING:

Superior Hair Brushes, Tooth, Cloth and other Brushes,
Gosnell's and Rimmell's Perfumery, Turkey and Bathing Sponges,

## RIMMELL'S TOILET VINEGAR.

## LUBIN'S CELEBRATED PERFUMERY,

English Toilet Soaps, Turkish Towels, Flesh Belts and Gloves,
English and French Pomades, Dressing Combs in Shell,
Ivory and India Rubber, Genuine Farina Cologne.

ALSO

## SOLID IVORY BACKED HAIR BRUSHES.

# E. MUIR,
## CHEMIST AND DRUGGIST,
## PLACE D'ARMES, MONTREAL.

Sunday Attendance from 4 to 5 P.M., for sale of Medicines only.

☞ *A discount allowed to Clergymen and Charitable Institutions.*

such packages mailed in Canada, the nature of the contents, such as "*Seeds*," "*Roots*," &c., as the case may be, must be marked on the package by the sender, as a statement of the claim to pass at the reduced rate above mentioned.

3.—Book and newspaper manuscript, and printers' proof-sheets (whether corrected or not,) maps, prints, drawings, engravings, photographs (when not on glass or in cases containing glass,) and sheet music (whether printed or written,) to any address in Canada or the United States, may pass in covers open at the ends or sides, and provided that no letter, or other communication intended to serve the purpose of a letter, be enclosed therein, on pre-payment, when posted in Canada, by postage stamp of the ordinary printed-matter rate of one cent per ounce; or upon payment of that rate on delivery on such matter when received in the mails from the United States.

Transmission of Patterns of Merchandise and Samples between Canada and the United Kingdom, and certain other countries:—

4.—Patterns of merchandise and samples may be forwarded between Canada and the United Kingdom, and Denmark, France, Italy, Belgium, the German States, Netherlands, Portugal and Switzerland, by the Canadian packet mails, at book-post rates, and subject to the following conditions:

A—The patterns or samples must not be of any intrinsic value; and this rule excludes all articles of a saleable nature, and whatever may have a value of its own, apart from its mere use as a pattern; nor must the quantity of any material or article, sent as a pattern or sample, be so great that it could have on this ground an intrinsic value.

On this point an explanation in a subsequent Departmental Order, appears as follows:

B—It has hitherto formed part of the Imperial Post Office regulations that "*samples or patterns must not be of intrinsic value*," but in consequence of the difficulty that has been experienced in determining what is, and what is not, a pattern or sample of merchandise of intrinsic value, this prohibition has been removed.

The modification is a verbal one, and will not alter nor enlarge in any way, the character of the transmissions permitted to pass by pattern post.

The special prohibition as to intrinsic value has, it is understood, been withdrawn, not because the question of value will not still influence a decision as to whether an article offered for transmission by pattern post is a genuine commercial sample (or pattern) or not, but because as a general proviso it could not well be enforced; inasmuch as every article whether properly a pattern or sample or not, has necessarily more or less of an intrinsic value, and might be held to be amenable to a strict construction of this prohibitory clause in the regulation.

C—The patterns, &c., must be sent in covers, open at the ends, so as to be easy of examination. Samples, however, of seeds, drugs, and such like, which cannot be sent in open covers, may be enclosed in bags of linen or other material, simply tied at the

neck, or, provided that bags be transparent, they may be entirely closed, if they are for delivery within the United Kingdom. Bags, however, entirely closed, even though they be transparent, must not be used for the transmission of seeds to foreign parts.

D—The rule which prohibited the transmission through the post, as patterns, of articles of cutlery, &c., has been rescinded; and scissors, knives, razors, forks, steel pens, nails, keys, watch machinery, metal tubing, pieces of metal or ore, and such like articles, are now allowed to be forwarded by the post as samples, provided they be packed and guarded in so secure a manner as to afford complete protection to the contents of the mail bags, and to the persons of the officers of the post office. Such articles, however, must be so packed that they may be easily examined; and it is made a rule that any packet containing such articles, which may be found to be insufficiently guarded, shall not be forwarded through the post.

No packet of patterns or samples, posted for delivery within the Dominion, must exceed 24 oz. in weight.

A packet of pattern or samples sent to France or Portugal, must not exceed 18 inches in length and 12 inches in width or depth; a packet to any other place abroad must not exceed 24 inches in length, or 12 inches in breadth or depth.

The limits of weight are as follows:

| | | | |
|---|---|---|---|
| Canada | 24 oz. | Belgium | 8 oz. |
| Great Britain | 24 " | Netherlands | 16 " |
| France | 36 " | Portugal | 16 " |
| Germany | 8 " | Denmark | 48 " |
| Italy | 36 " | Switzerland | 48 " |

None of the articles named in the rule D may be sent as patterns or samples to any place abroad, except Germany, Belgium and the British Colonies, and not to these places when addressed "*via* France."

There must be no writing or printing other than the address of the person for whom the packet is intended, the manufacturer's or trade mark and number, and the prices of the article.

Any infringement of the above regulations will render the packet liable to be treated and charged as a letter.

The rule which forbids the transmission through the Post of any article likely to injure the contents of the mail-bags will apply to patterns and samples; any package transgressing this rule is to be sent to the Postmaster-General.

*Transmission of Patterns and Samples within the Province of Canada:—*

Patterns or samples of merchandise and goods for sale may be posted in Canada to be forwarded to any place within the Province, on prepayment by postage stamp of a rate of one cent per ounce, under the following regulations:

I.—Patterns or samples must be sent in covers open at the ends, so as to be easy of examination. Samples, however, of seeds, drugs, and so forth, which cannot be sent in open covers, may be enclosed in bags of linen or other material, fastened in such a manner that they may be readily opened—or in bags en-

tirely closed, provided that they be transparent, so that the officers of the Post Office may be able to satisfy themselves as to the nature of the contents.

II.—The packet may bear on the *outside* the address of the sender in addition to the address of the person for whom it may be intended—also a trade mark and numbers, and the price of the articles enclosed—*inside*, there must be no enclosure but the samples or patterns themselves—the particulars, however, of the trade marks, numbers and price, may be marked on the articles themselves instead of on the outside of the packet at the option of the sender.

III.—Any sample or pattern packet containing a letter, or otherwise violating the conditions of the preceeding rules is to be rated and treated as a letter.

IV.—The rate of 1 cent per ounce is to be prepaid by Postage Stamps,—and if such rate be not fully prepaid by the stamps affixed—the packet is to be rated with the deficient postage and a fine of 5 cents in addition.

V.—Packets of samples and patterns may be registered on prepayment by postage stamp of a registration fee of 5 cents in addition to the postage rate—and provided such packets be duly handed in to the Post Office for registration.

A registration receipt or certificate should always be given for such packets when presented for registration.

VI.—No packet of samples or patterns must exceed 24 ounces in weight; any packet exceeding that weight is to be sent to the Postmaster-General.

*Book Post.*—Books, bound, or unbound, posted in Canada, and addressed to any office in the Dominion, British America, and the United States, are chargeable with the rate of one cent per ounce which must be prepaid by postage stamps.

Book packets are forwarded by post from Canada to the United Kingdom *vice versa*, by Canadian steamer, at the following rates:—For each packet

| | | | | | | | |
|---|---|---|---|---|---|---|---|
| Not more than 1 oz | | | | | | 3 | cts. |
| Exceeding | 1 oz., | and not exceeding | 2 | oz | | 5 | " |
| " | 2 oz., | " | 4 | oz | | 7 | " |
| " | 4 oz., | " | ½ | lb | | 12½ | " |
| " | ½ lb., | " | 12 | oz | | 19 | " |
| " | 12 oz., | " | 1 | lb | | 25 | " |
| " | 1 lb., | " | 1½ | lb | | 32 | " |

And so on, the scale progressing throughout by a single rate for every four ounces.

And by Cunard packet:—

| | | | | | | | |
|---|---|---|---|---|---|---|---|
| Not more than 1 oz | | | | | | 5 | cts. |
| Exceeding | 1 oz., | and not exceeding | 2 | oz | | 7 | " |
| " | 2 oz., | " | 4 | oz | | 9 | " |
| " | 4 oz., | " | 8 | oz | | 17 | " |
| " | 8 oz., | " | 12 | oz | | 25 | " |
| " | 12 oz., | " | 1 | lb | | 33 | " |

And so on, adding one rate for every four ounces.

5.—No prints or printed matter will be allowed to pass by

book post between the United Kingdom and Canada, unless printed on paper, parchment, or vellum.

Book packets addressed to the United Kingdom can be registered on payment of the ordinary registration fee (8 cents) in addition to the postage.

*Book Post with France.*—For a packet of printed matter, or single newspaper, book, &c., not over 2 ounces..... 5 cents.
Ditto, exceeding 2 ounces, and not over 4 ounces.... 10 "
Ditto, " 4 ounces, do 8 ounces.... 20 "
Ditto, " 8 ounces, do 16 ounces.... 40 "
And so on, increasing 20 cents for every additional half-pound.

The Book-post Regulations between Canada and England apply to matter between Canada and France.

*Newspapers and Periodicals.*—Newspapers published in Canada may be sent by post from the office of publication, addressed to any place in Canada, at the following rates, *if paid quarterly in advance*, by either the publisher at the post office where the papers are posted, or by the subscriber at delivering post office:—

For a paper published 6 times a week.....30 cents per quarter.
Ditto do 3 times a week.....15 " "
Ditto do 2 times a week.....10 " "
Ditto do 1 time a week..... 5 " "

When the above rates are not paid in advance, by either publisher or subscriber, such papers are charged one cent each on delivery.

*Transient Newspapers.*—Transient newspapers, that is to say, Canadian Newspapers, posted otherwise than from the office of publication, and American or British papers posted or re-posted in Canada, must be prepaid two cents each, by postage stamps, or they cannot be forwarded; except only *British newspapers* distributed to regular subscribers by Canadian booksellers and news-agents, such papers pass free, as they would do if received in the Canadian Packet Mail.

*Newspapers by Mail from England or United States.*—Newspapers received from England by the Canadian Packet Mails are delivered free.

Newspapers from England by the Cunard Packet are charged 2 cents each on delivery. [This is the American transit charge.]

United States newspapers, to regular subscribers, are charged 1 cent each on delivery. Transient papers two cents each.

*Periodicals passing by Mail in Canada:*—

The rate on all periodicals, other than newspapers, passing by mail in Canada, save such as may be addressed to or received from the United Kingdom, will henceforth be one cent per four ounces weight of package containing periodical matter, whether the package contain one or more numbers.

Any fraction of 4 ounces to be charged as a full rate.

Periodicals weighing less than one ounce per number, posted in Canada for any place within the Dominion, when sent *singly* pass for *one-half cent* per number if pre-paid by stamp.

The above rate will be payable *on delivery* on all periodical matter received from the United States, except that Canadian editors may receive exchange periodicals from the United States free of Canadian postage.

*Canadian Periodicals, posted for United Kingdom by Canadian Packets:*—Periodicals, printed and published in Canada, may be posted, addressed to any place in the United Kingdom *by Canadian Packet*, on pre-payment by postage stamp of 2 cents each number.

This rate will be applicable to all classes of Canadian periodicals posted as above for the United Kingdom. No package of Periodicals can be sent through the post if it exceed four pounds in weight.

*Postage Stamps.*—Postage Stamps of the respective value of ½ cent for small periodicals; 1 cent for newspapers; 2 cents for prices-current for the United Kingdom; 3 cents for ordinary Provincial letters; 6 cents for United States rate; 12½ cents for Canadian Packet; and 15 cents for Cunard Packet,—are provided for sale to the public.

*Penal Clause.*—The Act contains the following penal clause: To enclose a letter or letters, or in writing intending to serve the purpose of a letter, in a parcel posted for the parcel post, or to enclose a letter, or any writing, or make any written marks to serve the purpose of a letter, or to enclose any other thing in a newspaper, posted to pass as a newspaper, at the rate of postage applicable to newspapers (except in the case of accounts and receipts of newspaper publishers, which are permitted to pass folded within the newspapers sent by them to their subscribers,) is an offence punishable by a penalty of not less than ten and not exceeding forty dollars.

## Money Orders.

*Money Orders on Canada.*—All the Money-Order Post Offices in Ontario, Quebec and New Brunswick, are authorized to draw Money-Orders on each other for any sum up to $100, and for as many Orders of $100 each as the applicant may require, upon the following terms, viz.:—

| | |
|---|---|
| On Orders up to $10 | 5 cents. |
| On Orders over $10, and up to $20 | 10 " |
| On Orders over $20, and up to $40 | 20 " |
| On Orders over $40, and up to $60 | 30 " |
| On Orders over $60, and up to $80 | 40 " |
| On Orders over $80, and up to $100 | 50 " |

*Money Orders on the United Kingdom.*—The Money Order Offices in the Dominion also draw upon all the Money Order Offices in England, Ireland, and Scotland, and the Channel Islands, for any sum up to £10 sterling, and grant as many Orders for £10 sterling each, as may be needed to make up the amount to be remitted. The terms are as under:—

| | |
|---|---|
| On Orders up to £2 | 25 cents. |
| On Orders over £2, and up to £ 5 | 50 " |
| On Orders over £5, and up to £ 7 | 75 " |
| On Orders over £7, and up to £10 | $1.00 |

*Money Orders on the Lower Provinces.*—The Money Order Offices in Ontario, Quebec and New Brunswick, draw also upon Money Order Offices in Nova Scotia, Prince Edward Island, and Newfoundland. The Orders, like those of the United Kingdom, are made payable in Sterling money, and for sums up to £10 sterling. The terms are:—

For Orders up to £5.....25 cents.
For Orders over £5, and up to £10.....50 "

The Money Order Post Offices in the Dominion are furnished with lists of all the Money Order Offices in Canada, the United Kingdom, Nova Scotia, New Brunswick, Prince Edward Island and Newfoundland; and the Postmasters are instructed to afford every information in their power, in respect of the places upon which they draw, together with any other information relating to such issues as the intending remitters may desire.

## Post Office Savings Banks.

The Post Office Savings Banks, established by Statute in the last Session of Parliament, commenced operation in Ontario and Quebec on the 1st April, 1868.

2. The direct security of the Dominion is given by the Statute for all deposits made.

3. At each Savings Bank Post Office, the Savings Bank regulations may be read by the public, giving full information with respect to the mode of depositing and withdrawing money, and these regulations are printed on the cover of the Pass Book supplied to each depositor.

4. Any person may have a deposit account, and deposits are received daily, during the ordinary hours of Post Office business, of any number of dollars, from $1 up to $300, the total amount which can be received from a Depositor in any one year, except in cases to be specially authorized by the Postmaster-General.

5. The Postmasters of the Savings Bank offices will act as agents for the receipt of the money deposited for transmission to the Postmaster-General, and for the Payment by the Postmaster-General of money withdrawn by depositors.

6. Each depositor is supplied with a Pass Book, and the sums paid in or withdrawn, are entered therein by the Postmaster receiving or paying the same. In addition, a direct receipt for each amount paid in, is sent to the depositor from the Postmaster-General, and the Postmaster-General will issue a cheque, payable at any Post Office Savings Bank desired, for any sum withdrawn.

7. Every depositor's account is thus kept with the Postmaster-General, and a depositor may pay into his or her account with the Post Office Savings Bank, at any of the Savings Bank Post Offices which at the time may best suit his convenience, and exercise the same choice in drawing out money, subject only to the obligation of producing the Pass Book, in proof of identity—whenever paying in or drawing out money.

8. Interest at the rate of 4 per cent. per annum is allowed on deposits lying in the ordinary deposit accounts, but when a de-

positor has $100 deposited, he or she may request the Postmaster-General to transfer this sum to a special account, and will then receive a Certificate of such special $100 deposit, bearing interest at 5 per cent. per annum.

9. Postmasters are forbidden by law to disclose the name of any depositor, or the amount of any sum deposited or withdrawn.

10. No charge will be made to depositors on paying in, or drawing out money, nor for postage on communications with the Postmaster-General in relation thereto.

11. The Postmaster-General will be always ready to receive and attend to all applications, complaints, or other communications addressed to him by depositors or others, relative to Post Office Savings Bank matters.

12. Additional Post Offices will, from time to time, be authorized to act as Savings Bank agencies.

---

## MARRIAGE LICENSES.

Issued by A. Ross, Mount Royal Terrace, McGill College Avenue, and by John Monk Advocate, 31 Little St. James Street.

---

# CUSTOMS DEPARTMENT.

A. M. Delisle, Collector. | John Lewis, Surveyor.

*Long Room.*—Francis Crispo, chief clerk; C. Selby, J. P. Purcell, William Bleakley, J. E. Villeneuve, J. Cox, F. Lavoie, W. P. Weir, F. Tetu, J. Dunn, clerks.

*Surveyor and Warehouse-keeper's Office.*—T. Watkins, clerk; J. Nelson, landing waiter; T. Barry, clerk.

*Water Side.*—J. Jordan, assistant surveyor and chief landing waiter; E. Blomeley, E. Meyer, H. Lacroix, T. Barry, C Fitzpatrick, and J. O'Meara, landing waiters; H. Fletcher, tide surveyor; H. B. Jamieson, assistant tide surveyor; T. Shewright, weigher; H. Ellis and C. H. Sentenne, lockers; Robt. Stuart, assistant locker; R. Campbell, assisting in water side department; J. Hughes, house-keeper and messenger.

*Examining Warehouse.*—A. Levesque, A. Bryson, and D. McKay, appraisers; J. McNider, assistant appraiser and warehouse-keeper; O. Allard, P. G. Fateaux, E. McLennan, T. Gabler, P. A. Mercier, O. P. Allard, assistant appraisers; J. Cailloux, packer.

*Outports.*—Rouse's Point: B. Burland, surveyor and landing waiter; A. Wilson, acting landing waiter. Lachine: L. Globensky, landing waiter. St. Armand: E. Bourret, landing waiter.

## DOMINION OF CANADA

# CUSTOMS TARIFF,

31 *Victoria, Chap. 44. as in force October*, 1869.

(*All goods not hereinafter enumerated are subject to 15 per cent duty.*)

| A | ₱ c. |
|---|---|
| Acids of every description except Acetic Acid, Vinegar, and Sulphuric Acid | Free |
| Acetic Acid, &c., Vinegar | 15 |
| Advertising Pamphlets | 15 |
| Agricultural Societies, Farming Ustensils and Implements, when imported by, for the encouragement of Agriculture | Free |
| Alcohol ..... 80cts ₱ gal; Pkgs | 15 |
| Ale, Beer and Porter in casks ..... 5cts ₱ gal ) | |
| Do in bottles (5 quart or 10 pint bottles to the gallon) ..... 7cts ₱ gal ) and | 10 |
| Almonds and Nuts of all kinds | 15 |
| Alum | Free |
| Anatomical Preparations | Free |
| Anchors | Free |
| Angola Hair, unmanufactured | Free |
| Animals | 15 |
| Horses ..... $15 per head | |
| Horned Cattle ..... $10 " | |
| Swine ..... $ 2 " | |
| Sheep ..... $ 1 " | |
| Antimony | Free |
| Antiquities, Cabinet of | Free |
| Apparatus, Steering Ships | Free |
| Apparel (wearing) of British subjects dying abroad, but domiciled in Canada | Free |
| Argentine, Albreta and German Silver and Plated ware—all kinds—manufactured | 15 |
| Argol | Free |
| Arms for the Army or Navy | Free |
| Army and Navy, for use of— | |
| Arms | Free |
| Clothing | Free |
| Musical Instruments for Bands | Free |
| Military Stores | Free |
| Articles for the public uses of the Dominion | Free |
| " by and for uses of Governor General | Free |
| " for use of Foreign Consuls General | Free |
| Ash—Pot, Pearl and Soda | Free |
| Atlases | 15 |

ADVERTISEMENT.

# THE ROYAL

# INSURANCE COMPANY,

## *FIRE AND LIFE.*

| | |
|---|---|
| CAPITAL, - - - - - - - - - - - | £2,000,000 STG. |
| ANNUAL INCOME OVER - - - - - | 800,000 " |
| ACCUMULATED FUNDS INVESTED, | 1,500,000 " |

LARGE BONUSES EQUAL TO 2 PER CENT PER ANNUM.

*Liberal settlement of claims and security to Assured.*

**ALL FEES PAID BY THE COMPANY.**

W. E. SCOTT, Esq., M. D., *Medical Examiner.*

INSURANCES AGAINST FIRE, on all descriptions of property, taken at moderate rates.

ALFRED PERRY, *Inspector.*

Montreal, Nov, 1865. **H. L. ROUTH, Agent.**

ADVERTISEMENT.

# RICHMOND SPENCER,

## Chemist, &c.,

Licentiate of College of Physcians and Surgeons,

*CORNER McGILL & NOTRE DAME STREETS,*

## MONTREAL.

IMPORTER OF CHOICE

## ENGLISH & FRENCH PERFUMERY,

TOILET ARTICLES, &c. &c.

A FINE ASSORTMENT OF

## Elegant Fancy Goods,

SUITABLE FOR PRESENTS, ALWAYS IN STOCK.

PRESCRIPTIONS PREPARED from the BEST ENGLISH DRUGS WITH THE GREATEST CARE.

N. B.—This establishment will be open on SUNDAYS, for the dispensing of Medicines only, from 9.30 to 10.30 A.M., and from 3.30 to 5.30 P. M.

*A Liberal Discount allowed to Clergymen and Religious Societies.*

| B | ₱ c. |
|---|---|
| Bagatelle Boards and Billiard Tables | 15 |
| Baggage, Travellers | Free |
| Bark, Tanners' | Free |
| Bark, Nuts, Vegetable, Wood and Drugs, used chiefly in dyeing | Free |
| Barley | Free |
| Barilla or kelp | Free |
| Beans | Free |
| Beer in Wood ..... 5 cts ₱ gal } and<br>Beer in bottles ..... 7 cts ₱ gal } | 10 |
| Billiard Tables, Bagatelle Boards, when imported directly by and for use of Regimental Corps serving in Canada | 15 |
| Belting duck, & Hose duck | Free |
| Berries used chiefly in dyeing | Free |
| Bitters containing Spirits ..... 80 c ₱ gal. | |
| Blacking | 15 |
| Bleaching Powders | Free |
| Botany, Specimens of | Free |
| Books, being reprint of British Copyright works, (Sec. 13 and 14 Vic. Cap. 6) | 12½ |
| Book, Blank Account and Copy-books, and Books to be written or drawn upon | 15 |
| Book, printed, Periodicals and Pamphlets, not being foreign reprint of British Copyright works, nor Blank Account Books; nor Copy-books; nor books to be written or drawn upon; nor reprints of Books printed in Canada; nor printed Sheet Music | 5 |
| Boots and Shoes (Leather) | 15 |
| Boot Felt | Free |
| Book, Map and News Printing Paper | 15 |
| Bone, manufactured | 15 |
| Bonnets, Hats, and Caps | 15 |
| Bibles, Testaments and Devotional Books | 5 |
| Binnacle Lamps, Ships' | Free |
| Biscuit and Bread from Great Britain and B. N. A. Provinces | Free |
| Boiler Plate, Iron | 5 |
| Bolting Cloths | Free |
| Borax | Free |
| Bookbinders' Tools and Implements | Free |
| Bracelets, Braid, &c., made of hair | 15 |
| Brandy ..... 80 cts ₱ gal. | |
| Brass and Copper, manufactured | 15 |
| Brass in bars, rods and sheets | Free |
| Brass Tubes and Piping when drawn, or Iron | Free |
| Brass or Copper Wire and Wire Cloth | Free |
| Brass in scraps | Free |
| Brass and Tin Clasps, Slides, and Spangles, for the manufacture of Hoop Skirts | Free |
| Brimstone, roll or flour | Free |

| | ₱ c. |
|---|---|
| Bristles and Hog's Hair of all kinds | Free |
| Britannia Metal Ware | 15 |
| Brooms and Brushes all kinds | 15 |
| Broom Corn | Free |
| Buckwheat | Free |
| Bulbs and Roots, other than Medicinal | Free |
| Bullion | Free |
| Bullion and Coin, except U. States Silver Coin | Free |
| Burr Stones | Free |
| Busts, natural size, not being Casts, nor produced by any mere mechanical process | Free |
| Butter | 4 cts per lb |
| Bunting, Ships' | Free |

C

| | |
|---|---|
| Cabinets of Coins, Antiquities, Gems, and Medals | Free |
| Cables, Iron Chain, over ¼-inch, shackled or swiveled, or not | Free |
| Cables, Hemp / Do Grass } when used for Ships and Vessels only | Free |
| Cabinetware or Furniture | 15 |
| Carboys, containing Sulphuric Acid | 15 |
| Cards—playing | 25 |
| Candles and Tapers, of Tallow, Wax or any other material | 15 |
| Canada Plates, Tinned Plates, Sheet Iron | 5 |
| Cane Juice (see Syrups) | |
| Caoutchouc or India Rubber and Gutta Percha, unmanufactured | Free |
| Caoutchouc or India Rubber, manufactured | 15 |
| Canvas, Sail, Nos. 1 to 6, when used for Ships and Vessels only | Free |
| Caps, Hats, and Bonnets | 15 |
| Carriages | 15 |
| Carriages of travellers and Carriages laden with merchandise (Hawkers and Circus Troupes excepted) | Free |
| Carpets and Hearth Rugs | 15 |
| Cashmere | 15 |
| Cassia, ground | 25 |
| Do unground | 15 |
| Casts, as models for use of schools of design | Free |
| Castings—all other—Iron | 15 |
| Cement, Marine or Hydraulic, unground | Free |
| Cement, Hydraulic, ground and calcined | 15 |
| Chairs, Wrought Iron or Steel | Free |
| Cheese | 3 cts per lb |
| Chandeliers and Gas Fittings | 15 |
| Chinaware, Earthenware, and Crockery | 15 |
| Charts, Maps and Atlases | 15 |
| Charitable Institutions, donations of Clothing for | Free |
| Church Bells | Free |

| | ₱ c. |
|---|---|
| Chicory or other Root or Vegetable used as Coffee, raw or green | 3 cts per lb |
| Do kiln dried, roasted or ground | 4 cts per lb |
| Cider, Clocks, Corks | 15 |
| Cigars, viz: | |
| Value not over $10 per 1000 | $3.00 ₱ M |
| " over $10 and not over $20 | 4.00 " |
| " over $20 and not over $40 | 5.00 " |
| " over $40 | 6.00 " |
| Cinnamon, ground | 25 |
| Do unground | 15 |
| Citrons | 15 |
| Coach and Harness Furniture | 15 |
| Cocoa, Bean and Shell | Free |
| Cocoa, Paste from Gt. Britain and B. N. A. Provinces | Free |
| Communion Plate | Free |
| Composition Spikes and Nails | Free |
| Compasses, Ships' | Free |
| Clay Pipe, Earth and Sand | Free |
| Clocks | 15 |
| Clothing or Wearing Apparel made by hand or sewing machine | 15 |
| Clothing for Army and Navy, or donations of for charitable institutions | Free |
| Clothing, plain, imported for officers of the army and navy, serving in Canada | 15 |
| Clothing and arms for the army and military forces in the Dominion | Free |
| Coal and Coke | Free |
| Cocoa Nut Oils, in their natural state | Free |
| Coffee, green | 3 cts ₱ lb |
| Coffee, ground or roasted | 4 cts ₱ lb |
| Coke | Free |
| Colors and articles, when imported by Room Paper Makers and Stainers, to be used in their trade only, viz., Lakes in pulp, Scarlet and Morone, Ultra Marine and Chinese Blue, Umber, raw, Blue-Black, Paris and permanent Greens, Satin, and fine washed White, Bichromate of Potash, Sugar of Lead and British Gum | Free |
| Commissariat Stores | Free |
| Confectionery | 1 c ₱ lb. & 25 ₱ c *ad val* |
| Copper Tubes and Piping when drawn | Free |
| Copper in bars, rods, bolts or Sheets, and sheathing | Free |
| Copper, pig, wire, round, or flat | Free |
| Copper or Brass, manufactured | 15 |
| Corkwood, or the bark of the Corkwood tree | Free |
| Copper Pipe | Free |
| Copper Sheathing | Free |
| Cordage, when used for ships and vessels only | Free |
| Cottons | 15 |
| Cotton Warp | 15 |

| | ℔ c. |
|---|---|
| Cotton Yarn and Cotton Twist | 15 |
| Corn, Indian | Free |
| Cotton Waste | Free |
| Cotton Wool | Free |
| Cotton Candlewick | Free |
| Cotton netting and woollen netting for India Rubber Shoes | Free |
| Cordials | $1.20 ℔ gal; pkgs 15 |
| Corks | 15 |
| Cream of Tartar in crystals | Free |
| Coin and Bullion, except U. States Silver Coin | Free |
| Currants | 15 |
| Cutlery, polished—all sorts | 15 |

D

| | |
|---|---|
| Dead Eyes, Ships' | Free |
| Dead Lights do | Free |
| Deck Plugs do | Free |
| Diamonds and Precious Stones not set | Free |
| Dried Fruit | 15 |
| Drugs not otherwise specified | 15 |
| Drugs used chiefly for dyeing | Free |
| Dye Stuffs, viz:—Berries, Bark, Drugs, Nuts, Vegetables, and Woods, used chiefly in dyeing | Free |
| Drain Tiles | Free |
| Drawings, not in oil | Free |
| Donations of Clothing for distribution by Charitable Institutions | Free |

E

| | |
|---|---|
| Earth, Clays and Sand | Free |
| Earthenware and Crockery | 15 |
| Eggs | Free |
| Electrotype blocks, fc printing purposes | Free |
| Emery | Free |
| Emery Paper and Cloth | Free |
| Engravings and Prints | 15 |
| Essences | 15 |
| Essential Oils of all kinds | 15 |

F

| | |
|---|---|
| Factory and Mill Machinery (see Machinery) | Free |
| Fancy Goods and Millinery, viz., articles embroidered with Gold, Silver, or other metals | 15 |
| Fan and Fire Screens | 15 |
| Farming Implements and Utensils when imported by Agricultural Societies for encouragement of agriculture | Free |
| Feathers and Flowers | 15 |
| Felt for Hats and Boots | Free |
| Felt Hat Bodies | 15 |
| Fibrilla, Mexican Fibre, or Tampico, white or black, and other vegetable fibres for manufacture | Free |

| | ₱ c. |
|---|---|
| Firebrick | Free |
| Firewood | Free |
| Figs, dried Fruits | 15 |
| Filberts, do | 15 |
| Firebrick, and Clay | Free |
| Fire-works | 15 |
| Fish (fresh), not to include Oysters and Lobsters in tins or kegs | Free |
| Fish salted or smoked | 1 ct ₱ lb |
| Fish and Vegetables, preserved | 15 |
| Fishing Nets, and Seines | Free |
| Fish Hooks, Lines and Fish Twines | Free |
| Fish Plates (wrought iron or steel) | Free |
| Flat Wire for Crinolines, uncovered (see Hoop Skirt) | Free |
| Flax Waste | Free |
| Flax, Hemp, Tow, undressed | Free |
| Flour of Wheat and Rye | Free |
| Foreign Newspapers, sent otherwise than through Post Office | 15 |
| Fruits, dried | 15 |
| Furs, Skins, Pelts, or Tails, undressed | Free |
| Fur, or of which Fur is principal part | 15 |

## G

| | |
|---|---|
| Galvanized Iron | Free |
| Gems and Medals, Cabinets of | Free |
| German, plated and gilded ware, manufactured of all kinds | 15 |
| Gin (packages 15 per cent) | 80 cts ₱ gallon |
| Ginger, ground | 25 |
| Ginger, unground | 15 |
| Glass and Glassware, plate and silvered, stained, painted, or colored | 15 |
| Glass Paper and Glass Cloth | Free |
| Glassware, Officers' Mess | 15 |
| Globes, when imported by and for use of Colleges, Scientific and Literary Societies, and Schools | Free |
| Goat hair, unmanufactured | Free |
| Gold, Silver, and Electroplate, manufactured | 15 |
| Gold and Silver Leaf | Free |
| Goldbeaters' Brims, Moulds and Skins | Free |
| Grains of all kinds | Free |
| Grass, Osier, Palm leaf, Straw, Whalebone, or Willow, except plait, elsewhere mentioned | 15 |
| Gravels | Free |
| Grease and Scraps | Free |
| Grindstones | 15 |
| Gums, British, when imported by Room Paper Makers and Stainers—to be used in their trade only | Free |
| Gum, Copal | Free |
| Gunpowder | 15 |
| Guns, Rifles, and arms of all kinds | 15 |

| | P. c. |
|---|---|
| Gutta Percha, manufactured | 15 |
| Gypsum or Plaster of Paris, neither ground nor calcined | Free |
| Gypsum, ground, when imported expressly as *Manure* | Free |

## H

| | |
|---|---|
| Hardware, viz., Cutlery, polished, all sorts, Japanned, planished Tin, and Britannia Metal Ware, Spades, Shovels, Axes, Hoes, Rakes, Forks, and edged Tools, Scythes and Snaths, Spikes, Nails, Tacks, Brads, and Sprigs. Stoves and all other Iron castings. Other Hardware, Horn, Pearl, and Ivory, manufactured | 15 |
| Harness and Saddlery of Leather Manufacture | 15 |
| Hair, or Mohair, manufactured | 15 |
| Hair—Human, Angola, Goat, Thibet, Horse, Hog or Mohair, unmanufactured | Free |
| Hat Plush for Hatters | Free |
| Hats, Caps, and Bonnets | 15 |
| Hay | Free |
| Hemp, undressed | Free |
| Hides, Horns, and Pelts | Free |
| Hosiery | 15 |
| Horse Hair, unmanufactured | Free |
| Hops | Free |
| Hoop Skirt Manufacture—the following articles for Crinoline: thread for covering Crinoline Wire, Clasps (tin and brass), Slides, Spangles and Slotted Tapes, and flat or round Wire uncovered | Free |

## I

| | |
|---|---|
| Indian Corn and grain of all kinds | Free |
| Indian Meal | Free |
| Indigo | Free |
| Ink of all kinds, except printing | 15 |
| Ink, Printing | Free |
| Iron, Pig | Free |
| Iron—Rod, Bar, Hoop or Sheet | 5 |
| " Scrap, galvanized or pig | Free |
| " Puddled in Bars, Blooms and Billets | Free |
| " Bolts and Spikes, galvanized | Free |
| " Nail and Spike Rod, round, flat or square | 5 |
| " Hoop or Tire, for driving wheels of Locomotives, bent and welded | Free |
| " Boiler Plates | 5 |
| " Railroad Bars, Wrought Iron or Steel Chairs and Fish Plates | Free |
| " Rolled Plates | 5 |
| " Wire | 5 |
| Iron Tubes and Piping when drawn | Free |
| Iron Knees and Riders (Ships) | Free |
| Iron Masts or part of Iron Masts (Ships) | Free |
| Ivory, Bone, Pearl and Horn, manufactured | 15 |

| | ℔ c. |
|---|---|
| **J** | |
| Japanned Tin, Planished Tin, and Britannia Metal Ware | 15 |
| Jewellery and Watches | 15 |
| Junk and Oakum | Free |
| **K** | |
| Kelp | Free |
| Kryolite | Free |
| Knees, Iron, Riders (Ships) | Free |
| **L** | |
| Lard | 1 ct ℔ lb |
| Lead, pig | Free |
| Lead, in sheet | Free |
| Lead, white dry | Free |
| Lead, red dry | Free |
| Leather, viz., Sheep, Calf, Goat, and Chamois skins, dressed, varnished, or enamelled | 15 |
| Leather, or imitation of Leather, manufactured | 15 |
| Leather, Sole and Upper | 10 |
| Leather Manufactures, viz., Boots and Shoes, Harness and Saddlery | 15 |
| Lemons and Oranges | 15 |
| Locomotive Engine Frames, Cranks, Crank Axles, Railway Car and Locomotive Axles, Piston Rods, Guide and Slide Bars, Crank Pins, Connecting Rods, Hoop Iron or Steel for Tires, Wheels bent and welded | Free |
| Locomotive and Railway Passenger, Baggage and Freight Cars, running upon roads crossing the frontier, so long as Canadian Locomotives and Cars are admitted free, under similar circumstances, in the United States | Free |
| Locomotive Engines and R. R. Cars | 15 |
| Linen | 15 |
| Linen, table, Officers' Mess | 15 |
| Linen Machine Thread | Free |
| Litharge | Free |
| Lithographic Stones | Free |
| Lumber (see Plank) | |
| **M** | |
| Maccaroni and Vermacelli | 15 |
| Machinery, when used in the original construction of Mills or Factories, not to include Steam Engines, Boilers, Water Wheels or Turbines | Free |
| Machine Silk Twist, and Machine Linen Thread | Free |
| Mace | 25 |
| Malt | 40 cts ℔ bushel |
| Manilla Grass, Sea Grass, (and Mosses for Upholsterers' purposes | Free |
| Manures | Free |

| | ℔ c. |
|---|---|
| Manufactured Marble | 15 |
| Manufactures, viz:— | |
| Marble, or imitation | 15 |
| Caoutchouc, India Rubber, or Gutta Percha | 15 |
| Furs, or of which Fur is principle part | 15 |
| Hair or Mohair | 15 |
| Papier Maché | 15 |
| Grass, Osier, Palm leaf, Straw, Whalebone or Willow, except Plaits, elsewhere mentioned | 15 |
| Bone, Shell, Horn, Pearl, and Ivory | 15 |
| Gold, Silver, Electroplate, Argentine, Albreta and German Silver, and plated and gilded ware of all kinds | 15 |
| Brass or Copper | 15 |
| Leather, or imitation of Leather | 15 |
| Wood | 15 |
| Cashmere | 15 |
| Meat, Fish and Vegetables, preserved | 15 |
| Maps, Charts and Atlases | 15 |
| Marble, in Blocks unwrought or sawn on two sides only; and Slabs from such Blocks, having at least two edges unwrought | Free |
| Masts, iron, or parts of iron masts [Ships] | Free |
| Meats, fresh, smoked or salted | 1 ct ℔ lb |
| Medals, Cabinets of | Free |
| Medicinal Roots in their natural state | Free |
| Medicines, Patent | 25 |
| Medicines for hospitals | 15 |
| Menageries—horses, cattle, carriages and harness of | Free |
| Metal, Type, in blocks or pig | Free |
| Metallic Oxides, dry, ground or unground, and washed or unwashed—not calcined | Free |
| Military Clothing, imported by Officers of army serving in Canada | Free |
| Mill and Factory Machinery [see Machinery] | Free |
| Millinery of all kinds | 15 |
| Models, when they cannot be used as the articles of which they are said to be the models | Free |
| Molasses, if used for refining purposes or for the manufacture of sugar | 73 cts ℔ 100 lbs |
| Molasses—if not so used (including value of packages) | 25 |
| Do other [see Syrup] | |
| Mosses for Upholstery purposes | Free |
| Musical Instruments for Bands (Army and Navy) | Free |
| Musical Instruments, including Musical Boxes and Clocks | 15 |
| Music, sheet, printed | 15 |
| Mustard | 15 |

## N

| | |
|---|---|
| Nails, Tacks and Brads | 15 |
| Nails, composition | Free |
| Nails, sheathing | Free |

| | ₱ c. |
|---|---|
| Newspapers, Foreign, sent otherwise than through the Post Office | 15 |
| Nitre or Saltpetre | Free |
| Nitrate of Soda | Free |
| Nuts of all kinds, unless otherwise specified | 15 |
| Nuts used chiefly in dyeing | Free |
| Nutmegs | 25 |
| Natural History, Specimens of | Free |
| Naptha | 15 cts per gal |
| Naval and Military stores | Free |

## O

| | |
|---|---|
| Oakum | Free |
| Ochres, ground or calcined | 15 |
| Ochres and Metallic Oxides, ground or unground, and washed or unwashed—dry, not calcined | Free |
| Officers' Mess: | |
| NOTE.—Bagatelle and Billiard Tables and plain clothing for Officers of the Army and Navy, Coffee, Sugar, and Tea for Canteens, and all articles for Officers' Mess, formerly free, now pay the duties imposed upon similar goods imported for ordinary uses. | |
| Oils—Cocoa Nut, Pine and Palm Oil in their natural state | Free |
| Kerosene, Coal, distilled, purified, and refined | 15 cts ₱ gal |
| Benzole, Benzine, Benzoine, Petroleum, distilled, purified or refined | 15 cts ₱ gal |
| Petroleum, Crude | 6 cts ₱ gal |
| Oil—Petroleum—products of Coal, Shale and Lignite, not otherwise specified | 10 cts ₱ gal |
| Oil—Whale, in the casks, from on shipboard, and in the condition in which it was first landed | Free |
| Oil Essential | 15 |
| Oil Cake | Free |
| Oils, in any way rectified, pumped racked, bleached, or prepared, not elsewhere specified | 15 |
| Oil Cloths | 15 |
| Opium | 15 |
| Oranges | 15 |
| Ordnance Stores | Free |
| Ores of all kinds of Metals | Free |
| Ornaments of Bronze, Alabaster, Terra Cotta or Composition | 15 |
| Osier (or Willow for basket makers' use) | Free |

## P

| | |
|---|---|
| Packages of every description in which goods are usually imported, and cases covering casks of wine or brandy, in wood, and cases containing bottled wine or bottled spirits, or other liquors | Free |

| | ₱ c. |
|---|---|
| Packages:—Bottles, jars, demijohns, brandy casks, barrels or packages in which spirituous liquors, wines and malt liquors are contained, and carboys containing sulphuric acid | 15 |
| Paints and Colors, not elsewhere specified | 15 |
| Paintings in oil by artists of well known merit, or copies of the old masters by such artists | Free |
| Paper | 15 |
| Paper Hangings | 15 |
| Papier Maché | 15 |
| Parasols and Umbrellas | 15 |
| Patent Medicines | 25 |
| Pearl, Horn, Bone, and Ivory manufactured | 15 |
| Pelts, Hides and Horns | Free |
| Pepper, ground | 25 |
| " unground | 15 |
| Perfumed Spirits | 1.20 ₱ gal and pkgs 15 |
| Perfumery not elsewhere specified | 25 |
| Pine and Palm Oils, in their natural state | Free |
| Phosphorus | Free |
| Pickles and Sauces | 15 |
| Pimento, ground | 25 |
| " unground | 15 |
| Pipe Clay | Free |
| Pipes, Tobacco | 15 |
| Pitch and Tar | Free |
| Plaster of Paris, ground and calcined | 15 |
| Playing Cards | 25 |
| Portable Hand Printing Presses | 15 |
| Preserved Meats | 15 |
| Printed, Lithographed or Copper plate Bills, Billheads, and Advertising Pamphlets | 15 |
| Poultry | 15 |
| Porter in bottles | 7 cts ₱ gal and 10 |
| Porter in casks | 5 cts ₱ gal and 10 |
| Pig Iron, Pig Lead and Pig Copper | Free |
| Philosophical Instruments and Apparatus, including Globes, when imported by and for the use of Colleges and Scientific and Literary Societies and Schools | Free |
| Plants, Shrubs and Trees | Free |
| Plank and Sawed Lumber of Mahogany, Rosewood, Walnut, Chesnut, Cherry, and Pitch Pine | Free |
| Plank and Sawed Lumber of all kinds, except Walnut, Mahogany, Chesnut, Rosewood, Cherry, and Pitch Pine | 15 |
| Platers' Leaf | Free |
| Printing Ink and Printing Presses, except Portable Hand Printing Presses | Free |
| Prunella, for uppers of ladies' boots and shoes | Free |
| Puddled Iron Bars, Blooms and Billets | Free |
| Pumps and Pump-gear, Ships | Free |

| R | ₱ c. |
|---|---|
| Rags | Free |
| Railroad Bars and Frogs | Free |
| Ratan, for Chairmakers | Free |
| Red Lead, dry | Free |
| Rosin | Free |
| Rice | 15 |
| Riders and Knees—Iron (Ships) | Free |
| Rigging Wire ( do ) | Free |
| Roots and Bulbs, other than medicinal | Free |
| Rifles, Guns, and Fire Arms of all kinds | 15 |
| Room Paper Manufacturer—The colors and articles following, when imported solely by Room Paper Manufacturers and Stainers for manufacturing purposes only, that is to say: Lakes in Pulp, Scarlet and Marone, Ultra Marine Chinese Blue, Umber, raw, Blue-Black, Paris and permanent Greens, Satin and fine washed White, Bichromate of Potash, Sugar of Lead and British Gum | Free |
| Rum (packages 15 per cent) | 80 cts ₱ gal |
| **S** | |
| Sails ready made | 15 |
| Sail Cloth or Canvas, from Nos. 1 to 6, when used for Ships and Vessels only | Free |
| Sal Ammoniac, Sal Soda, Caustic Soda, Silicate of Soda, Soda Ash, and Nitrate of Soda | Free |
| Salt | Free |
| Sand Paper and Sand Cloth | Free |
| Sea Grass, Manilla Grass (and Mosses for Upholstery purposes) | Free |
| Seeds for Agricultural, Horticultural, or Manufacturing purposes | Free |
| Settlers' Effects of every description, in actual use, not being merchandise brought by persons making oath that they intend becoming permanent settlers within the Dominion | Free |
| Scrap Brass and Scrap Iron | Free |
| Shawls | 15 |
| Sheet Music, printed | 15 |
| Ships' Blocks and Patent Bushes for Blocks | Free |
| " Binnacle Lamps, Bunting | Free |
| " Sail Cloth or Canvas, from Nos. 1 to 6, when used for Ships or Vessels only | Free |
| " Compasses | Free |
| " Dead Eyes | Free |
| " Dead Lights | Free |
| " Deck Plugs | Free |
| " Pumps and Pump Gear | Free |
| " Shackles—Sheaves | Free |
| " Signal Lamps | Free |
| " Travelling Trucks | Free |
| Steering Apparatus, Ships | Free |

| | ℔ c. |
|---|---|
| Iron Knees and Riders, Ships | Free |
| Wire Rigging do | Free |
| Cordage, when used for Ships or Vessels only | Free |
| Wedges, Ships | Free |
| Iron Masts or part of Iron Masts, do | Free |
| Shell, manufactured | 15 |
| Shrubs, Plants and Trees | Free |
| Silks, Satins and Velvets | 15 |
| Silk, Woollen, Worsted, and Cotton Embroideries, and Tambour Work | 15 |
| Silk Twist and Silk and Mohair Twist not elsewhere specified | 15 |
| Silk Twist for Hats, Boots and Shoes | Free |
| Silk Twist, machine | Free |
| Silver Coin, U. States | 15 |
| Silver leaf | Free |
| Silver and Gold Cloth | 15 |
| Silver-plated Ware | 15 |
| Slate | Free |
| Slotted Tapes, for the manufacture of Hoop Skirts | Free |
| Small Wares | 15 |
| Snuff—ground dry | 15 cts ℔ lb and 5 |
| " damp, moist or pickled | 15 cts ℔ lb and 5 |
| Soda Ash | Free |
| Soap, common | $1.00 ℔ 100 lbs |
| Soap, perfumed and fancy | 25 |
| Spades, Shovels, Stoves and all other Iron Castings | 15 |
| Spelter or Zinc in sheet, blocks, or pigs | Free |
| Specimens of Natural History, Mineralogy, Botany or Sculpture | Free |
| Spices, ground, including ginger, pimento and pepper | 25 |
| Spices, unground, including ginger, pimento and pepper | 15 |
| Spikes and Nails, composition | Free |
| Spikes, Scythes and Snaiths | 15 |
| Spirits and strong waters, including Spirits of Wine and Alcohol, (Packages 15 ℔ cent) | 80 cts ℔ gal |
| Spirits of Turpentine | 15 |
| Spirituous liquors, other of whatever strength | 80 cts ℔ gal |
| Starch | 2 cts ℔ lb |
| Statues of Marble, Bronze, Alabaster, natural size | Free |
| Stationery | 15 |
| Steel, wrought or cast, in bars and rods | Free |
| Steel Plates cut to any form but not moulded | Free |
| Steel Chairs | Free |
| Steering Apparatus, Ships | Free |
| Stereotype Blocks for printing purposes | Free |
| Steamboat and Mill Shafts and Cranks, forged in the rough | Free |
| Steam Fire Engines when imported by municipal corporations, for use of such municipalities | Free |
| Steam Fire Engines | 15 |
| Stone, unwrought, and Lithographers' Stone | Free |

| | ℔ c. |
|---|---|
| Stores for use of Army and Navy | Free |
| Straw, Tuscan, Grass and Fancy Plaits | Free |
| Sulphur or Brimstone in roll or flour | Free |
| Sulphuric Acid | ½ ct ℔ lb |
| Do do carboys containing | 15 |
| Sugar—Candy, brown or white | 1 ct ℔ lb and 25 |
| Do equal to & above No 9 Dutch standard | 1 ct ℔ lb and 25 |
| Do below No 9 | ¾ ct ℔ lb and 25 |
| Syrup of Sugar or of Sugar Cane, Syrup of Molasses, or of Sorghum, Melado, concentrated Melado or concentrated Molasses and Cane Juice | ⅝ ct ℔ lb and 25 |

## T

| | |
|---|---|
| Tallow | 1 ct ℔ lb |
| Tapes, Slotted, for the manufacture of Hoop Skirts | Free |
| Tar | Free |
| Tea, green, including Japan | 7 cts ℔ lb and 15 |
| Tea, black | 3½ cts ℔ lb and 15 |
| Teasels | Free |
| Thibet Hair, unmanufactured | Free |
| Thread and other articles embroidered with gold or for embroidery | 15 |
| Thread Lace and Insertions | 15 |
| Tiles, drain | Free |
| Tin, granulated or bar | Free |
| Tin and Zinc or Spelter, in block or pig | Free |
| Tin Clasps, Slides and Spangles for manufacturing Hoop Skirts | Free |
| Tin Plates | 5 |
| Tinctures | 63 cts ℔ gal |
| Tobacco, manufactured, except Cigars | 15 cts ℔ lb and 5 |
| Snuff and Snuff Flour, dry | 15 cts ℔ lb and 5 |
| Snuff, damp, moist or pickled | 15 cts ℔ lb and 5 |
| Tobacco, unmanufactured (but must be bonded on importation) | Free |
| Tobacco Pipes | 15 |
| Tow, undressed | Free |
| Toys | 15 |
| Trees, Plants, and Shrubs, Bulbs and Roots | Free |
| Traveller's Baggage | Free |
| Do Carriages | Free |
| Travelling Trucks, Ships' | Free |
| Treenails | Free |
| Tubes and Piping, of Copper, Brass, or Iron, when drawn | Free |
| Turpentine, Spirits of | 15 |
| Turpentine, other than Spirits of Turpentine | Free |
| Type Metal in blocks or pigs | Free |
| Type | 5 |

## V

| | |
|---|---|
| Varnish, bright and black, when used for ships and vessels only | Free |

| | ℔ c. |
|---|---|
| Varnish, other than bright and black | 15 |
| Veneering of wood or ivory | Free |
| Vegetables, Culinary | Free |
| Vegetables, Fibres | Free |
| Vegetables used chiefly in dyeing | Free |
| Vegetables, Fish and Meats preserved | 15 |
| Velvets, Silks and Satins | 15 |
| Vermouth | 80 cts ℔ gal |
| Vinegar | 15 |
| Vitriol, blue | Free |

## W

| | |
|---|---|
| Walnuts, Dried Fruits | 15 |
| Wearing Apparel and Clothing made by hand or sewing machine | 15 |
| Weaving or tram silk and weaving or tram cotton for making elastic webbing, and crinoline thread for covering crinoline wire | Free |
| Wedges, Ships' | Free |
| Whale Oil, in the Casks from on Ship-board and in the condition in which it was first landed | Free |
| Wheat | Free |
| Whiting or Whitening | Free |
| White Zinc, dry | Free |
| White Lead, dry | Free |
| Whiskey (packages 15 ℔ cent) | 80 cts ℔ gal |
| Wines of all kinds, including Ginger, Orange, Lemon, Gooseberry, Strawberry, Raspberry, Elder, and Currant Wines, (Packages 15 ℔ cent,) 5 quart or 10 pint bottles to a gal | 10 cts ℔ gal and 20 |
| Wire Cloth of brass or copper | Free |
| Wire, (brass or copper, round or flat) | Free |
| Wire (Iron) | 5 |
| Wire, flat or round, for Crinolines, uncovered | Free |
| Wire Rigging, Ships | Free |
| Woods of all kinds, wholly unmanufactured | Free |
| Woods and Drugs used chiefly in dyeing | Free |
| Wood, manufactured, not elsewhere specified | 15 |
| Wool | Free |
| Woollens | 15 |
| Woollen Netting for India Rubber Shoes | Free |
| Writing Desks, fancy and ornamental Cases and Boxes and other fancy goods | 15 |

## Y

| | |
|---|---|
| Yellow Metal in bars or bolts, and Yellow Metal Sheathing | Free |

## Z

| | |
|---|---|
| Zinc or Spelter, in blocks or pigs | Free |
| Zinc or Spelter, in sheets | Free |
| Zinc-white, dry | Free |

*Goods, free of duty, from B. N. A. Provinces.*

The following goods, when of the growth and produce of any of the British North American Provinces, viz.: Animals of all kinds, fresh, smoked, and salted Meats, Green and dried fruits, Fish of all kinds, Products of Fish and of all other creatures living in the water, Poultry, Butter, Cheese, Lard, Tallow, Timber and Lumber of all kinds, round, hewed, sawed, but not otherwise manufactured in whole or in part, Fish oil, Gypsum, ground or unground.

*The following articles shall be prohibited to be imported under a penalty of two hundred dollars, together with the forfeiture of the parcel or package of goods in which the same may be found, viz.:*

Books, Printed Papers, Drawings, Paintings, Prints and Photographs, of a treasonable or seditious or of an immoral or indecent character.

Coin, base or counterfeit.

## EXPORT DUTIES.

| | | |
|---|---|---|
| Shingle Bolts | per Cord of 128 Cubic feet. | $1.00 |
| Stave Bolts | " " " | 1.00 |
| Oak Logs | per M. | 2.00 |
| Spruce Logs | " | 1.00 |
| Pine Logs | " | 1 00 |

The importation of Arms and Munitions of War, otherwise than from Great Britain or the British possessions, is prohibited.

Extract from the Act 31st Vic., cap. 6, entituled "An Act respecting the Customs:"

*The Fair Market Value for Duty of Goods* imported into Canada, shall be the fair market value of such goods in the usual and ordinary commercial acceptation of the term at the usual and ordinary credit, and not the cash value of such goods, except in cases in which the article imported is by universal usage considered and known to be a cash article, and so *bona fide* paid for in all transactions in relation to such article, and no discounts for cash shall in any case be allowed in deduction of the fair market value as herein above defined; and all invoices representing cash values, except in the special cases herein above referred to, shall be subject to such additions as the Collector or Appraiser of the Port at which they are presented, may appear just and reasonable to bring up the amount to the true and fair market value as required by this section.

*Packages delivered before Examination.*—All the packages mentioned in any one Entry, although most of such packages may have been delivered to the importer, shall be subject to the control of the Customs authorities of the port at which they are entered, until such of the packages as have been sent for examination to the Examining Warehouse, shall have been duly

examined and approved, provided such examination take place within three days after the delivery of the package or packages into the Examining Warehouse, and after twenty-four hours' notice by the importer to the collector; and a bond shall be given by the importer conditioned that the packages so delivered shall not be opened or unpacked before the package or packages sent to the Examining Warehouse, shall have been examined and passed as aforesaid, provided they are examined within the delay aforesaid; and the packages so delivered, or the goods if lawfully unpacked, shall, if required by the Collector of Customs, be returned to the Custom House, within such delay as may be mentioned in the bond under a forfeiture of the penalty of such bond; provided that the Collector shall use due diligence in causing such examination to be made, and may if he sees no objection, permit the remaining packages to be opened and unpacked, as soon as those sent to the Warehouse have been examined and approved.

*Collectors to File Invoices.*—The Collector of Customs, at all the ports in Canada shall retain and put on file, after duly stamping the same, all invoices of goods imported at such ports respectively, of which invoices they shall give certified copies or extracts, whenever called upon so to do by the importer, and such copies or extracts so duly certified by the Collector or other proper officer, and bearing the Stamp of the Custom House at which they are filed, shall be considered and received as authentic, and the Collector shall be entitled to demand for each certificate a fee of fifty cents, before delivering the same.

## COASTING REGULATIONS FOR THE DOMINION.

*Sanctioned by Order in Council 28th of July,* 1868.

1. Vessels and Boats employed solely in the transport of Goods or Passengers from one Port or place to another Port or place within the limits of the Dominion of Canada, shall be deemed to be engaged in the Coasting Trade, and shall be subject to the Regulations governing the same.

2. None but British registered Vessels and Boats, wholly owned by British subjects, can lawfully be engaged in the Coasting Trade of the Dominion of Canada, and the name of such Vessels or Boats and the names of their Ports of Registry, shall be distinctly painted on the stern of the said Vessels or Boats,

3. Such Vessels and Boats, may, without being subject to entry, or clearance as required by law, for Vessels trading between Ports in the Dominion of Canada, as well as with Foreign Ports, carry goods, the produce of Canada, or goods duty free, or goods duty paid, or passengers from any Ports or places in the Provinces of Ontario and Quebec, to any other Ports or places in the said Provinces, or from any Ports or places in the Province of New Brunswick, to any other Ports or places in the said Province, or from any Ports or places in the Province of Nova Scotia, to any other Ports or places in the said Province, provided always that the owners or masters of such Vessels or Boats shall

take out a license for the season for that purpose from a Collector of Customs in Canada, and that the owners or masters in taking out the said License shall enter into Bonds of $500 conditioned that such Vessels or Boats shall not be employed in the Foreign Trade, and provided also that the master of every such Vessel or Boat shall keep or cause to be kept, a Cargo Book in the form prescribed by the Customs Department to be registered by the Collector of Customs who granted the License, in which book shall be entered at the Port of Lading, an account of all goods taken on board of such Vessel or Boat, stating the description of the packages, the quantities, the descriptions and values of the goods therein, as also of the goods stowed loose, and the names of the respective Shippers and Consignees, as far as any of such particulars shall be known to him; and at the port of discharge shall be entered in the said Cargo Book the respective days upon which any such goods shall be delivered out of such Vessel and also the respective times of departure from the Port of lading and of arrival at the Port of unlading.

4. The master of any such Vessel or Boat shall produce his License and Cargo Book to any Officer of Customs, whenever the same shall be demanded, and answer all questions put to him, and such Officer of Customs shall be at liberty to note any remark on the Cargo Book which he may deem proper; and if the Cargo Book shall not be kept in the manner hereby required, and the particulars of all cargo laden and unladen, duly noted therein, the goods and vessel shall be forfeited, and the master shall incur the penalty of $100.

5. Before any coasting vessel or boat shall depart from any Port of lading in any one of the Provinces of the Dominion of Canada for any other Port in the said Dominion, not in the said Province of departure, an account or report with a duplicate thereof, in the form or to the effect following, and signed by the Master, shall be delivered to the Collector, who shall retain the duplicate and return the original account or report dated and signed by him; and such account or report shall be the clearance of the Vessel or Boat for the voyage and the transire or pass for the goods expressed therein, except for goods under Bond or goods liable to Excise or Internal Revenue duty, which shall require the entries and warrants for landing to be signed by the proper officers as required by Law, and if any such account or report be false, the Master who signed it shall forfeit the sum of $100.

REPORT and Transire Coastwise for a Registered Vessel or boat proceeding from one Province to another in the Dominion of Canada.

Port of
Name of Vessel. Register Tons.
Master's Name. Whither bound.
Port of Registry.

| | |
|---|---|
| Foreign Goods. | |
| Warehoused Goods removed under Bond. | |
| Goods liable to duty of Excise. | |
| Goods removed under Bond. | |
| Sundry other goods, Produce of Canada, &c. | |

(Signed,)

Master.

Cleared the day of 18 .

(Signed,)

Collector of Customs for the Port of

6. Within twenty-four hours after the arrival of any coasting vessel or boat at the Port of discharge, which requires a *transire* as above described, and before any goods shall be unladen, the *transire* with the name of the place or wharf where the landing is to be discharged, noted thereon, shall be delivered to the collector, who shall note thereon the date of the delivery; and if any of the goods on board such coasting vessel or boat shall be subject to any customs duty the same shall not be unladen until due entry has been made at the Custom House and a warrant granted for the landing thereof; and if any of the goods on board such vessel or boat be subject to any duty of Excise or Internal Revenue the same shall not be unladen without the authority or permission of the proper officer of excise; but no entry shall be required at the Custom House for any goods brought coastwise the produce of Canada or goods on which the duties, whether of Customs or Excise, have already been paid or which are duty free.

7. Vessels and Boats employed in the Coasting Trade and that shall not have taken out a License for carrying goods and obtained a Cargo Book as above provided, shall report inwards and outwards at the nearest port to their place of arrival or destination and require clearances whenever they depart from any port or place within the Dominion of Canada, and in default of their so reporting the vessel or cargo, the Master shall in such cases be subject to the penalty of $100 for departing and arriving without due entry inwards or outwards as the case may be; provided that when a vessel shall sail from any place where there is no Custom House, or officer of Customs, it shall be sufficient for the carrying out of this regulation that the owner or Master of such vessel do, as soon afterwards as possible, forward to the nearest Custom House a similar report in duplicate, or lodge the same at the first Port at which he shall touch where there is a Custom House officer.

8. Goods under a removal Bond from one Canadian Port to another Canadian Port, may be carried in any British registered vessel or boat, trading Coastwise with a proper License and Cargo Book upon such goods being properly entered in the Cargo Book and in the account or Transire, in duplicate, the Collector at the Port from which such goods are removed, being required to forward by Mail, to the Collector of the Port for which the goods are destined, all the particulars and description of the goods so forwarded, and the Packages shall be properly marked in Red as now provided, but no goods under Bond shall be carried in any Coasting Vessel or Boat until the Master has delivered an account in duplicate or transire to the Collector of Customs at the Port of lading.

9. No Coasting Vessel or Boat to touch at any Foreign Port unless forced by unavoidable circumstances, and the master of any Coasting vessel or boat which has touched at any Foreign Port, shall declare the same in writing under his own hand, to the Collector or other proper officer of Customs at the Port or Place in Canada where his vessel or boat afterwards first arrives, under a penalty of $100.

10. If any goods are unshipped from any vessel or boat arriving coastwise, or unshipped, or water borne to be shipped to be carried coastwise on Sundays or Holidays, or unless in the presence, or with the authority of the proper Officer of Customs, or unless at such times and places as shall be appointed and approved by him for that purpose; the same shall be forfeited and the Master of the vessel or boat shall forfeit the sum of $100.

11. Officers of Customs may board any Coasting Vessel or Boat in any Port or Place, and at any period of the voyage search her and examine all goods on board, and demand all the documents which ought to be on board; and the Collector may require such documents to be brought to him for inspection.

12. No Fishing Boat, or boat used in Ferrying, under 15 tons burthen, shall, except by special license or permission, carry any goods from a Foreign Country, which are liable to duty, under pain of seizure, unless the same (in the case of Ferry Boats) be for the sole use of some passenger then on board.

13. No goods can be carried in any Coasting Vessel or Boat, except such as are laden to be so carried at some port or place in Canada, and no goods shall be taken into or put out of any Coasting Vessel or Boat while on her voyage, by River, Lake or Sea.

14. The Transire Coastwise required by these regulations may in the case of any steam vessel carrying a Purser, be signed by such Purser with the like effect in all respects, and subject to the like penalty on the Purser, and the like forfeiture of the goods, in case of any untrue statement in the transire, as if the transire was signed by the Master; and the word *Master* for the purposes of these regulations shall be construed as including the Purser of any steam vessel; but nothing herein contained shall preclude the Collector or proper officer of Customs

from calling upon the Master of any steam vessel to answer all such questions concerning the vessel, passengers, cargo, and crew, as might be lawfully demanded of him if the report had been made by him, or to exempt the Master from the penalties imposed by these regulations for failure to answer any such question, or for answering untruly, or to prevent the master from making such report, if he shall see fit so to do.

15. The Coasting Regulations of the late Province of Canada, dated the 12th April, 1861, and all regulations heretofore existing in the Province of New Brunswick or Nova Scotia in reference to Coasting in any of the said Provinces are hereby repealed.

# INLAND REVENUE.

## EXCISE DUTIES.

(*31st Vic., cap. 8, and 31st Vic., cap. 51.*)

| | |
|---|---|
| On every wine gallon of Spirits of the strength of proof by Syke's hydrometer | $0.63 |
| On every pound of Malt | 0.01 |
| On every gallon of any fermented beverage made in imitation of Beer or Malt Liquor, and brewed in whole or in part from any other substance than Malt | 0.03½ |
| On Cavendish Tobacco, on any lb. or less quantity | 0.10 |
| On Canada Twist (*Tabac blanc en torquette*) do. | 0.05 |
| On Snuff, per lb. or less quantity | 0.10 |
| On all other descriptions of manufactured Tobacco per lb. or less quantity | 0.10 |
| On Cigars, per one thousand, viz.:—Value not over $10 per 1,000 | 1.00 |
| Value over $10 and not over $15 per 1,000 | 2.00 |
| " " 15 " 20 " | 3.00 |
| " " 20 " 40 " | 4.00 |
| " " 40 | 5.00 |

All goods manufactured in bond shall, if taken out of bond for consumption in Canada, be subject to duties of excise equal to the duties of customs to which they would be subject if imported from Great Britain and entered for consumption in Canada; and whenever any article, not the produce of Canada, upon which a duty of Excise would be levied if produced in Canada, is taken into a Bonded Manufactory, the difference between the duty of Excise to which it would be so liable, and the Customs duty which would be levied on such article, if imported and entered for consumption, shall be paid as a duty of Excise, when it is taken into the Bonded Manufactory.

| | |
|---|---|
| Refined Petroleum, per wine gallon | $0.05 |

*Regulations for the Inspection and Branding of Petroleum, sanctioned by Order in Council of 30th May, 1868:*

1st. Refined Petroleum shall be tested by Taglibues Pyrometer or by such other similar instruments as may be approved by the Minister of Inland Revenue, and all such Instruments shall be distributed under the supervision of the Department of Inland Revenue, and shall be used in accordance with instructions sanctioned by the said Department.

Inland Revenue Act, 1868, Sec. 17.

2nd. Refined Petroleum which was on the 22nd of May, 1868, in possession of parties who were not Refiners, may be allowed to pass inspection provided it bears a fire test of one hundred degrees of Fahrenheit Thermometer, without giving off vapor that will explode or ignite on the application of fire.

Sec. 12.

3rd. All Barrels, Casks or Packages containing Petroleum which has been inspected shall be branded with:—

The date of the Inspection.

Sec. 17. The name of the Inspecting Officer.

The degree of heat at which the vapor produced by it ignited.

The name of the refiner, or if imported the name of the importer.

4th. Refined Petroleum may be warehoused and removed in bond under the regulations made by an order in Council on the 27th day of April, 1868.

## DUTIES PAYABLE ON LICENSES.

31*st Vic., cap.* 8, *and* 31*st Vic. cap.* 51.

| | |
|---|---|
| License for Distilling and Rectifying or for either, by any process | $250.00 |
| License for Brewing | 50.00 |
| License for Malting— | |
| 1st Class—making over 100,000 lbs. weight of Malt | 200.00 |
| 2nd Class—making over 25,000 lbs. weight of Malt | 150.00 |
| 3rd Class—making under 25,000 lbs. weight of Malt | 100.00 |
| License for manufacturing Tobacco | 50.00 |
| License for manufacturing in Bond | 50.00 |
| License to refine Petroleum | 50.00 |

## TRINITY HOUSE.

Louis Marchand, master; William Bristow, deputy master; J. L. Beaudry, H. Starnes, Victor Hudon, Thomas Morland, Pierre Coté, Benjamin Lyman, wardens; E. D. David, registrar; Daniel Rooney, clerk; Martin Brennan, water bailiff. Office: Harbor Commissioners' Building.

# TARIFF OF PILOTAGE.

*Between the Harbours of Quebec and Montreal, 20th Victoria, chap. 128, section 1.*

From the Harbour of Quebec to Portneuf, and the opposite side of the River St. Lawrence, or below Portneuf and above the Harbour of Quebec.—

| | |
|---|---|
| For the pilotage of any vessel in tow or propelled by steam (except as hereinafter mentioned,) for each foot of draught of water, Upwards | $0.50 |
| Downwards | 0.50 |
| For the pilotage of any sea-going vessel propelled by steam, for each foot of draught of water, Upwards | 0.62½ |
| Downwards | 0.62½ |
| For the pilotage of any vessel under sail, for each foot of draught of water, Upwards | 1.05 |
| Downwards | 0.70 |

From the Harbour of Quebec to Three Rivers and the opposite side of the River St. Lawrence, or any place above Portneuf and below Three Rivers:—

| | |
|---|---|
| For the pilotage of any vessel in tow or propelled by steam, (except as hereinafter mentioned,) for each foot of draught of water, Upwards | 1 50 |
| Downwards | 1.50 |
| For the pilotage of any sea-going vessel propelled by steam, for each foot of draught of water, Upwards | 1.75 |
| Downwards | 1.75 |
| For the pilotage of any vessel under sail for each foot of draught of water, Upwards | 2.60 |
| Downwards | 1.90 |

From the Harbour of Quebec to William Henry, and the opposite side of the River St. Lawrence, or any place above Three Rivers and below William Henry:—

| | |
|---|---|
| For the pilotage of any vessel in tow or propelled by steam, (except as hereinafter mentioned,) for each foot of draught of water, Upwards | 1.50 |
| Downwards | 1.50 |
| For the pilotage of any sea-going vessel propelled by steam, for each foot of draught of water, Upwards | 1.87½ |
| Downwards | 1.87½ |
| For the pilotage of any vessel under sail, for each foot of draught of water, Upwards | 3.15 |
| Downwards | 2.10 |

From the Harbour of Quebec to the Harbour of Montreal, or to any place above William Henry, and below the Harbour of Montreal :—

| | |
|---|---|
| For the pilotage of any vessel in tow or propelled by steam (except as hereinafter mentioned), for each foot of draught of water, Upwards..... | 2.00 |
| Downwards..... | 2.00 |
| For the pilotage of any sea-going vessel propelled by steam for each foot of draught of water, Upwards. | 2.50 |
| Downwards | 2.50 |
| For the pilotage of any vessel under sail, for each foot of draught of water, Upwards..... | 4.20 |
| Downwards ..... | 2.30 |

The Pilots shall be paid for all fractional parts of a foot of draught of water, *pro-* to the above Tariff.

The pilots shall be paid for the pilotage of any vessel coming up or going down, part of the distance in tow and part under sail, proportional rates of the foregoing Tariff, according to the distance made in tow or under sail.

## CONSULS AND VICE-CONSULS.

Argentine Republic, H. Chapman, J.P., St. John street.
Austrian-Hungarian Empire, E. Schultze, 475 St. Paul street.
Belgian, Jesse Joseph, 41 Little St. James street.
Chile Republic, Geo. B. Day, 59 St. James street.
Danish Consul-General, A. Rimmer, J.P., 16 and 18 St. Sacrament street.
French Consul-General, Monsieur Frédéric Gauthier, Quebec.
French Vice-Consul, P. E. Picault, M.D., Notre Dame street.
Italian, Henry Chapman, J.P., St. John street.
Norway and Sweden, Vice-Consul, Henry Chapman, J.P. St. John street.
North German Confederation, G. Lomer. J.P. 475 St. Paul street.
Oriental Republic of the Uruguay, F. W. Henshaw, 10 St. Sacrament street.
Peru Republic, G. B. Day, 59 St. James street.
*United States Consul-General* for the B. N. A. Provinces, W. A. Dart; *Vice Consul-General*, Thos. F. Wilson.
*Consuls.*—Windsor, Geo. W. Swift; Sarnia, Samuel D. Pace; Clifton, W. M. Jones; Fort Erie, A. C. Phillips; Toronto, A. D. Shaw; Coaticooke, Edwin Vaughn; St. Johns, L. P. Blodgett; Kingston, S. B. Hance; Quebec, James Robinson; Prescott, Clifford F. Sims; Goderich, Thomas Allcock; Hamilton, F. N. Blake; Gaspé Basin, ————————; Nova Scotia:—Halifax, Mortimer M. Jackson; Pictou, Ben. H. Norton; New Brunswick:—St. John, Darius B. Warner: Newfoundland:—St. Johns, Thos. N. Molloy; Prince Edwards Island:—Charlottetown, E. P. Scammon.

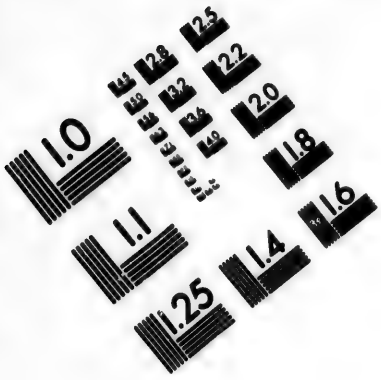


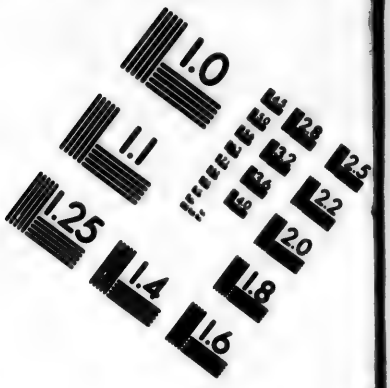


# IMAGE EVALUATION TEST TARGET (MT-3)

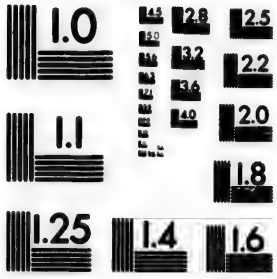


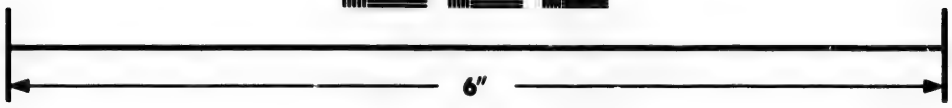

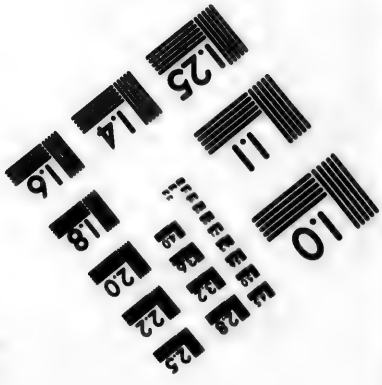


Photographic Sciences Corporation

23 WEST MAIN STREET
WEBSTER, N.Y. 14580
(716) 872-4503

# COURTS OF JUSTICE.

## COURT OF QUEEN'S BENCH.

### Judges.

Hon. Jean F. J. Duval, Chief Justice.
Hon. René E. Caron,
Hon. L. T. Drummond,
Hon. William Badgley,
Hon. Samuel C. Monk,
} Puisné Judges.

### Officers of the Court.

Tancrède Bouthillier, Sheriff.
The Hon. L. A. Dessaulles, Clerk of the Crown.
Charles E. Schiller, Deputy Clerk of the Crown.
Alfred de Beaumont, Deputy Clerk of the Crown and Superintendent of Crown Witnesses.
Adolphe Bissonnette, High Constable.
Louis Payette, Gaoler.

### Appeal Side.

*Montreal.—1st March, June, September and December.

*Quebec.—12th March, June, September and December.

*Officers of Court.*—L. W. Marchand, clerk of Appeals; C. Drolet, deputy clerk of Appeals.

### Crown Side.

| *Where Held.* | *When Held.* |
|---|---|
| Quebec | 24th January and 24th June. |
| Montreal | 24th March and 24th September. |
| Three Rivers | 20th March and 20th September. |
| Sherbrooke | 1st April and 1st October. |
| Kamouraska | 5th April and 5th December. |
| Aylmer | 21st January and 1st July. |
| Percé | 13th March and 13th August. |
| New Carlisle | 13th February and 13th July. |

*By the 22nd sec. of chap. 77 of the Consolidated Statutes for Lower Canada, cases in Appeal or Error from the Districts of Ottawa, Montreal, Terrebonne, Joliette, Richelieu, St. Francis, Bedford, St. Hyacinthe, Iberville and Beauharnois, shall be heard and determined at the city of Montreal *only*, and the Writs in such cases shall be returnable there; and cases in Appeal or Error from the Districts of Three Rivers, Quebec, Saguenay, Gaspé, Chicoutimi, Rimouski, Kamouraska, Montmagny, Beauce and Arthabaska, shall be heard and determined at the city of Quebec *only*, and the Writs in such cases shall be returnable there.

CROWN SIDE—*Continued.*

| *Where Held.* | *When Held.* |
|---|---|
| Arthabaskaville | 20th February and 20th October. |
| Beauce | 13th March and 13th October. |
| Montmagny | 13th February and 13th November. |
| Beauharnois | 20th March and 20th November. |
| St. Hyacinthe | 1st May and 1st December. |
| St. Johns | 22nd May and 12th December. |
| St. Scholastique | 7th January and 2nd July. |

## SUPERIOR COURT.

*Jurisdiction for Sums exceeding $200, under Cap. 78, of the Consolidated Statutes for Lower Canada, sec. 2.*

Hon. Wm. Collis Meredith, Chief Justice.

PUISNÉ JUDGES.

| | |
|---|---|
| Hon. Chs. Mondelet, | Hon. Joseph A. Berthelot. |
| " Edward Short, | " Thomas J. J. Loranger. |
| " Andrew Stuart, | " Louis Victor Sicotte. |
| " David Roy. | " Francis G. Johnson. |
| " Peter Winter, | " Jean T. Taschereau. |
| " Aimé Lafontaine, | " Joseph N. Bossé. |
| " Antoine Polette, | " Robert Mackay, |
| " Félix Odilon Gauthier, | " Fred. W. Torrance. |

*MONTREAL.—†Hochelaga, Jacques Cartier, Laval, Vaudreuil, Soulanges, Laprairie, Chambly and Vercheres, and city of Montreal, held at Montreal from 17th to 27th of every month, except January, July, and August. Hubert, Papineau & Honey, prothonotary; George Pyke and Charles A. Terroux, deputy prothonotaries; Tancrède Bonthillier, sheriff; M. H. Sanborn, deputy sheriff; Joseph Jones, coroner.

QUEBEC.—Portneuf, Quebec, Montmorency, Levi, Lotbinière and city of Quebec,—held at Quebec from the 1st to 5th of every month, except January, July and August. Fiset & Burroughs, prothonotary; Hon. Charles Alleyn, sheriff.

THREE RIVERS.—Maskinongé, St. Maurice (including city of Three Rivers), Champlain and Nicolet, held at Three Rivers from 14th to 19th of March, June, September and December. Edward Barnard, prothonotary; ————, sheriff.

ST. FRANCIS.—Richmond (including Town of Sherbrooke), Wolfe, Compton and Stanstead, held at Sherbrooke, from 20th to 26th February, May, October and December. Short & Morris, prothonotary; Geo. F. Bowen, sheriff.

KAMOURASKA.—Kamouraska and Temiscouata, held at Kamouraska, from 13th to 19th February, May and November. Déry & Pelletier, prothonotary; Vincesias Taché, sheriff.

OTTAWA.—Ottawa and Pontiac, held at Aylmer, from 13th to 19th February, June and November. Henry Driscoll, prothonotary; Louis M. Coutlée, sheriff.

*District. †Counties, &c., comprised.

GASPÉ.—Gaspé and Bonaventure, held at Percé from 13th to 19th March, August and December. L. G. Harper, prothonotary; P. Vibert, sheriff. At New Carlisle, from 13th to 19th February, July and November. F. D. Gauvreau, prothonotary; Martin Sheppard, sheriff.

TERREBONNE.—Argenteuil, Two Mountains and Terrebonne, held at St. Scholastique, from 13th to 19th February, May and October. Jules R. Berthelet, prothonotary; Alphonse Raby, sheriff.

JOLIETTE.—L'Assomption, Montcalm and Joliette, held at Joliette, from 13th to 19th February, May and October. L. T. Groulx, prothonotary; B. H. Leprohon, sheriff.

RICHELIEU.—Richelieu, Yamaska and Berthier, held at Sorel, from 13th to 19th March, June and November. Antoine N. Gouin, prothonotary; Michel Mathieu, sheriff.

SAGUENAY.—Charlevoix and Saguenay, held at Malbaie, from 13th to 19th January, May and September. Charles DuBerger, prothonotary; P. H. Cimon, sheriff.

CHICOUTIMI.—Held at Chicoutimi, from 13th to 19th February, June and October. F. H. O'Brien, prothonotary; Ovide Bossé, sheriff.

RIMOUSKI.—Rimouski, held at St. Germain, from 13th to 19th March, June and October. Fra. M. Derome, prothonotary; Achille Fournier, sheriff.

MONTMAGNY.—L'Islet, Montmagny and Bellechasse, held at Montmagny, from 13th to 19th February, May and November. Albert Bender, prothonotary; J. D. Lepine, sheriff.

BEAUCE.—Beauce and Dorchester, held at St. Joseph de la Beauce, from 13th to 19th March, June and October. Zéphirin Vezina, prothonotary; T. J. Taschereau, sheriff.

ARTHABASKA.—Megantic, Arthabaska and Drummond held at Arthabaska from 13th to 19th February, May and October. Rufus Wadleigh, prothonotary; Augustin Quesnel, sheriff.

BEDFORD.—Shefford, Missisquoi and Brome, held at Nelsonville, from 13th to 19th February, May and October. F. T. Hall, prothonotary; Foster & Cowan, sheriff.

ST. HYACINTHE.—St. Hyacinthe, Bagot and Rouville, held at St. Hyacinthe, from 22nd to 28th February, June and November. Ls. G. DeLorimier, prothonotary; Louis Taché, sheriff.

IBERVILLE.—St. Johns, Napierville and Iberville, held at St. Johns, from 16th to 21st March, June and November. F. H. Marchand, prothonotary; J. F. Desrivières, sheriff.

BEAUHARNOIS.—Huntingdon, Beauharnois and Chateauguay, held at Beauharnois, from 13th to 19th March, June and November. P. J. U. Beaudry, prothonotary; Louis Hainault, sheriff.

## CIRCUIT COURT.

*Jurisdiction for Sums not exceeding $200, under Cap. 79 of the Consolidated Statutes for Lower Canada, sec. 2.*

### Montreal District.

Montreal District Circuit,* held at Montreal, 10th to 15th of every month, except January, July and August. Hubert, Papineau & Honey, clerk.

Vaudreuil County Circuit, held at Vaudreuil, 1st to 5th March, July and November. F. de S. Bastien, clerk.

Soulanges Circuit, held at Coteau Landing, 6th to 10th March, 6th to 9th July, and 6th to 10th November. H. T. Sentenne, clerk.

Verchères County Circuit, held at Verchéres, 1st to 5th February, May and October. E. E. Chagnon, clerk.

### Quebec District.

Quebec District Circuit, held at Quebec 16th to 21st January, and June, and 20th to 25th of every month, except July and August. Fiset & Burroughs, clerks.

Lotbiniére Circuit held at St. Croix, the 7th to 12th February, May and October. Louis Lemay, clerk.

### Three Rivers District.

Three Rivers District Circuit, held at Three Rivers, 7th to 12th March, June, September and December. E. Barnard, clerk.

Maskinonge County Circuit, held at Rivière du Loup, 26th to 30th January and May; and from the 28th September to 2nd October. L. J. Bourret clerk.

### St. Francis District.

St. Francis District Circuit, held at Sherbrooke, 10th to 16th February, May, October and December. Short & Morris, clerk.

Stanstead Circuit, held at Stanstead Plains, 1st to 4th February, June, September and December. C. A. Richardson, clerk.

Compton County Circuit, held at Cookshire, 8th to 11th January, June and November. A. W. Pope, clerk.

Richmond County Circuit, held at Richmond, 1st to 5th March, July and November. F. C. Cleeve, clerk.

Richmond County Circuit, *†held at Danville, 14th to 18th January, April and September. T. Leet, clerk.

---

Appeals from the Circuit Court in the Queen's Bench are allowed by the 77th chap. of the Consolidated Statutes, sec. 49, in cases over $100.

*The Circuit Court at the *Chief-lieu* of a District has concurrent jurisdiction with the Circuit Court in and for the various Counties in the same District.

†The Circuit Court held in two or more places in a County has each concurrent jurisdiction over the whole County (79th chap. of Consolidated Statutes, sec. 11).

### Kamouraska District.

Kamouraska District Circuit, held at St. Louis, 7th to 12th February, May and November. Déry & Pelletier, clerk.

Temiscouata County Circuit, held at St. Jean Baptiste, 21st to 25th March, June and October. L. N. Gauvreau, clerk.

### Ottawa District.

Ottawa District Circuit, held at Aylmer, 7th to 12th February, June and November. Henry Driscoll, clerk.

Ottawa County Circuit, *held at Papineauville, 7th to 10th January, May and September. F. S. Mackay, clerk.

Ottawa County Circuit, †held at Buckingham, 17th to 20th January, May and September. Edmund Wm. Murray, clerk.

Pontiac Circuit, held at Portage du Fort, 2nd to 7th March, 20th to 25th June, and 3rd to 8th November. William L. Gray, clerk.

### Gaspe District.

Gaspé District Circuit, held at Percé, 7th to 12th March, August and December. L. G. Harper, clerk.

Gaspé District Circuit, held at New Carlisle, 7th to 12th February, July and November. F. D. Gauvreau, clerk.

Basin Circuit, held at Basin, from 12th to 21st February, and 15th to 24th October. John Eden, clerk.

Magdalen Islands Circuit, held at Amherst, 22nd to 31st May, and 22nd to 30th September. J. B. E. Painchaud, clerk.

Bonaventure Circuit, held at Carleton, 10th to 13th January, May and September. Edward Mann, clerk.

Fox River Circuit, held at Fox River, 1st to 10th August. Jno. de St. Croix, clerk.

### Terrebonne District.

Terrebonne District Circuit, held at St. Scholastique 7th to 12th February, May and October. J. R. Berthelot, clerk.

Terrebonne County Circuit, held at St. Jérome, 2nd to 6th February, May and October. J. B. L. Villeneuve, clerk.

Argenteuil County Circuit, held at Lachute, 12th to 16th January, 25th to 29th May, 12th to 16th September. T. Barron, clerk.

### Joliette District.

Joliette District Circuit, held at Joliette from 7th to 12th February, May and October. L. T. Groulx, clerk.

L'Assomption County Circuit, held at L'Assomption, 26th to 30th January, April and September. J. Z. Martell, clerk.

Montcalm County Circuit, held at Ste. Julienne, 2nd to 6th February, May and October. Adrien H. de Caussin, clerk.

---

*The Circuit Court at the *Chief-lieu* of a District has concurrent jurisdiction with the Circuit Court in and for the various Counties in the same District.

†The Circuit Court held in two or more places in a County has each concurrent jurisdiction over the whole County (79 chap. of Consolidated Statutes, sec. 11).

### Richelieu District.

Richelieu District Circuit, held at Sorel, 7th to 12th March, June and November. A. N. Gouin, clerk.

Berthier County Circuit, held at Berthier, 24th to 28th February, May and October. Charles Emond, clerk.

Yamaska County Circuit, held at St. François, 2nd to 6th March, June and November. L. M. Coté, clerk.

### Saguenay District.

Saguenay District Circuit, held at Malbaie, 7th to 12th January, May and September. Charles DuBerger, clerk.

Charlevois County Circuit,* held at Baie St. Paul, 20th to 23rd March, July and November. Joseph Perron, clerk.

### Chicoutimi District.

Chicoutimi District Circuit, held at Chicoutimi, 7th to 12th February, June and October. Francis H. O'Brien, clerk.

### Rimouski District.

Rimouski District Circuit, held at St. Germain, 7th to 12th March, June and October. F. M. Dérome, clerk.

Rimouski County Circuit,* held at Matane, 2nd to 5th March, June and October. D. F. de St. Aubin, clerk.

### Montmagny District.

Montmagny District Circuit, held at Montmagny, 7th to 12th February, May and November. Albert Bender, clerk.

L'Islet County Circuit, held at St. Jean Port Joli, 20th to 24th February, May and November. L. Z. Duval, clerk.

Bellechasse County Circuit, held at St. Michel, 20th to 24th March, June and October. Majoric Mercier, clerk.

### Beauce District.

Beauce District Circuit, held at St. Joseph de la Beauce, 7th to 12th March, June and October. Zépherin Vézina, clerk.

Dorchester County Circuit, held at Ste. Hénédine, 2nd to 6th March, June and October. Joseph Reny, clerk.

### Arthabaska District.

Arthabaska District Circuit, held at Arthabaskaville, 7th to 12th February, May and October. Rufus Wadleigh, clerk.

Drummond County Circuit, held at Drummondville, 20th to 24th March, June and November. Joseph Treffié Caya, clerk.

Megantic County Circuit, held at Inverness, 13th to 17th March, June and December. J.-Bte. Rousseau, clerk.

### Bedford District.

Bedford District Circuit, held at Nelsonville, 7th to 12th February, May and October. Frederick T. Hall, clerk.

---

*The Circuit Court at the *Chief-lieu* of a district has concurrent jurisdiction with the Circuit Court in and for the various counties in the same District.

Brome County Circuit, held at Knowlton, 26th to 30th January, April and September. Joseph Lefebvre, clerk.
Shefford County Circuit, held at Waterloo, 21st to 25th January, April and September. Vespasian Nutting, clerk.
Missisquoi County Circuit,* held at Bedford, 2nd to 5th February, May and October. Thomas Capsey, clerk.

### St. Hyacinthe District.

St. Hyacinthe District Circuit, held at St. Hyacinthe, 22nd to 27th January, March and October. Louis G. DeLorimier, clerk.
Rouville County Circuit, held at Marieville, 15th to 19th February, May and October. F. H. Gatien, clerk.

### Iberville District.

Iberville District Circuit, held at St. Johns, 11th to 15th March, June and November. Francois H. Marchand, clerk.
Iberville County Circuit, held at Iberville, 6th to 10th March, June and November. Philibert Beaudoin, clerk.
Napierville County Circuit, held at Napierville, 1st to 5th March, June and November. Antoine Merizzi, clerk.

### Beauharnois District.

Beauharnois District Circuit, held at Beauharnois, 7th to 12th March, June and November. P. J. U. Beaudry, clerk.
Chateauguay County Circuit, held at St Martin, 2nd to 6th March, June and November. Charles Mentor Lebrun, clerk.
Huntingdon County Circuit, held at Huntingdon, 15th to 19th January, April and September. John Morrison, clerk.

*The Circuit Court at the *Chief-lieu* of a district, has concurrent jurisdiction with the Circuit Court in and for the various counties in the same District.

## COURT OF GENERAL SESSIONS OF THE PEACE.

Charles Joseph Coursol, Chairman.

Hon. L. A. Dessaulles.....Clerk of the Peace.
Charles E. Schiller.....Deputy Clerk of the Peace.
Alfred DeBeaumont.....Deputy Clerk of the Peace and Superintendent Crown Witnesses.

### Terms.

Montreal—1st to 10th March, June, September and December.

## COURT OF SPECIAL SESSIONS.

*Under the Consolidated Statutes of Canada, chaps.* 105 *and* 106.

C. J. Coursol, Esq., Presiding Justice.

*Officers.*—Louis D. René Cotret, first clerk; Geo. W. Hill, second clerk; William Fraser, crier.

## POLICE MAGISTRATE.

*Under the Act 28 Vic., chap. 20.*

William H. Bréhaut.

## COMMISSIONERS TO ENLIST AND ATTEST

Soldiers or persons desirous of entering Her Majesty's service under the Imperial Act 12 Vic. cap. 10:—Alexander M. Delisle, William H. Bréhaut, Charles Joseph Coursol, Edward Carter, Q. C., the Hon. L. A. Dessaulles.

## RECORDER'S COURT.

J. P. Sexton, *Recorder.*

H. J. Ibbotson, Clerk; J. B. Duverger, Assistant Clerk, and H. A. Germain, Extra Assistant Clerk; A. D. Joubert, Joseph Dumont, L. C. Therrien, and L. G. Nolin, Bailiffs; G. Neilson, Bailiff, Crier and Constable.

## CITY POLICE FORCE.

F. W. L. Penton, chief of police; John L. Tetu, deputy-chief; Eugene Flynn, sub-chief and health officer; Charles P. Naigle, sub-chief Centre Division; Hercule Paradis, do. Eastern Division; Nicholas R. Hughes, do. Western Division. Olivier Bouchard, Andrew Cullen, Vincent Lafon, Patrick Murphy, detectives. Anthony Maher, Roger Lecsard, Seraphin Niguet, John Clancy, Walter Burke, sergeants.

(A) Station, Jacques Cartier Square.
(B) Station, Panet Street.
(C) Station, Chaboilles Square.
(D) Station, St. Charles Barromée street.
(E) Station, corner Ottawa and Kemp streets.

## REGISTRARS OF COUNTIES—PROVINCE OF QUEBEC.

| District. | Name of Registration County or Division. | Name of Registrar. |
|---|---|---|
| *Montreal* .... | Montreal | Geo. H. Ryland. |
| | Chambly | N. Migneault. |
| | Huntingten, 1st Reg. Div. | Adolphe Beauvais. |
| | Laval | Adélard E. Léonard. |
| | Soulanges | Geo. H. Dumesnil. |
| | Vaudreuil | F. de Salles Bastien. |
| | Verchères | Aimé Geoffrion. |
| *Quebec* ..... | Quebec | C. N. Montizambert. |
| | Portneuf | J. E. Thibadeau. |
| | Montmorency | Gabriel Dick. |
| | Orleans (Island of) | Pierre Gosselin. |
| | Dorchester 2nd Reg. Div. | Francois M. Guay. |
| | Lotbinière | Joseph Filteau. |

| District. | Name of Registration County or Division. | Name of Registrar. |
|---|---|---|
| *Three Rivers* | Champlain | Elie Rinfret. |
| | Maskinongé | J. Edouard Pichette. |
| | Nicolet | Joseph A. Blondin. |
| | Three Rivers | Louis J. Duval. |
| *St. Francis* | Richmond | Charles P. Cleveland. |
| | Sherbrooke | William Ritchie. |
| | Wolfe | Jean-Bte. Richard. |
| | Stanstead | C. A. Richardson. |
| *Gaspé* | Bonaventure | Joseph G. Lebel. |
| | Gaspé | Louis Geo. Harper. |
| | St. Anne des Monts | John Perrée. |
| | Magdalen Island | Jean Etienne Aubé. |
| *Kamouraska* | Kamouraska | Henry Garon. |
| | Temiscouata | John Heath. |
| *Ottawa* | Ottawa | James F. Taylor. |
| | Pontiac | James E. Judson. |
| *Terrebonne* | Two Mountains | Dosithée Dupras. |
| | Argenteuil | Thomas Barron. |
| | Terrebonne | Joseph A. Hervieux. |
| *Joliette* | Joliette | Chas. G. Baudoin. |
| | L'Assomption | Marcel Poirier. |
| | Montcalm | Joseph Ed. Beaupré. |
| *Richelieu* | Richelieu | Jules Chevalier. |
| | Berthier | Jean Octave Chalut. |
| | Yamaska | Joseph M. Cote. |
| *Saguenay* | 1st Div. of Charlevoix and Saguenay | Chas. Du Berger. |
| | 2nd Div. of ditto | Telesphore Fortin. |
| *Chicoutimi* | Chicoutimi | Ovid Bossé |
| *Rimouski* | Rimouski, No. 2 | André E. Gauvreau. |
| *Montmagny* | L'Islet | Thadée Michaud. |
| | Montmagny | Jos. David Lepiné. |
| | Bellechasse | Pantaléon Forgues. |
| *Beauce* | Beauce | Jean E. Proulx. |
| | Dorchester | Frs. Roulean. |
| *Arthabaska* | Megantic | Wm. H. Lambly. |
| | Arthabaska | Ed. M. Poisson. |
| | Drummond | Edmund Cox. |
| *Bedford* | Shefford | Joseph B. Edgarton. |
| | Brome | Hiram S. Foster. |
| | Missisquoi | Richard Dickinson. |
| *St. Hyacinthe* | St. Hyacinthe | Horace St. Germain. |
| | Bagot | Jos. C. Bachaud. |
| | Rouville | Le. Ed. P. Laberge. |
| *Iberville* | St. Johns | Wm. A. Marchand |
| | Napierville | Ephrem Bouchard. |
| | Iberville | Didace Tassé. |
| *Beauharnois* | Beauharnois | V. A. L. DeMartigny. |
| | Chateauguay | Alexis M. Gagnier. |
| | Huntingdon | Andrew Somerville. |

FEES ALLOWED FOR REGISTRARS.—2s. 6d. for fyling Entry and Registry of Memorial; and 2s. 6d. more for every hundred words after the first four hundred. 2s. 6d. for every certificate, or for copy of a document; and 6d. for every hundred words after the first four hundred. For every search, when the names of the parties are given, 1s.; when the names are not given 2s.

# THE BAR.

## DISTRICT OF MONTREAL.

### COUNCIL.

Hon. G. Ouimet, *Q. C.*.....Bâtonnier.
M. Doherty, Esq.....Syndic.
L. A. Jetté, Esq.....Treasurer.
J. O. Joseph, Esq.....Secretary.

F. Cassidy, *Q. C.*,
L. O. Loranger,
L. Bélanger,
V. P. W. Dorion,
A. Cross, *Q. C.*,
T. W. Ritchie, *Q. C.*,
W. W. Robertson,
S. W. Dorman.

### BOARD OF EXAMINERS.

S. Bethune, M. Doherty, F. Cassidy, S. W. Dorman, V. P. W. Dorion, L. Bélanger, W. W. Robertson, L. A. Jetté, J. L. Morris, L. O. Loranger, J. Wurtele, J. A. Mousseau, P. Ryan, H. F. Rainville, H. L. Snowdon, E. L. DeBellefeuille, A. H. Lunn, Alph. Desjardins, J. Kirby, and A. Lacoste.

| MEMBERS. | Date of Commission. | MEMBERS. | Date of Commission. |
|---|---|---|---|
| C. S. Cherrier, *Q.C.* | Aug. 1822 | J. Doutre, *Q.C.* | April, 1847 |
| F. Griffin, " | Dec. 1824 | Hon. J. J. C. Abbott, " | Oct. 1847 |
| Hy. Judah, " | May, 1829 | F. Cassidy, " | Aug. 1848 |
| Hy. O. Andrews " | Dec. 1830 | T. A. R. Laflamme, " | Oct. 1849 |
| John J. Day " | June, 1834 | F. Pominville, " | July, 1850 |
| Hon. G. E. Cartier, " | Nov. 1835 | T. K. Ramsay, " | Oct. 1852 |
| Henry Stuart, " | Nov. 1837 | Hon. L. S. Morin, " | Feb. 1853 |
| C. A. Leblanc, " | Sept. 1839 | T. S. Judah..... | Dec. 1824 |
| And. Robertson, " | Sept. 1841 | John Bleakley..... | Aug. 1825 |
| Hon. A. A. Dorion, " | Jany. 1842 | J. P. Sexton..... | Feb. 1827 |
| Jos. Rouer Roy, " | Feb. 1842 | Thomas Nye..... | Dec. 1827 |
| Hon. J. Rose, " | Sept. 1842 | Hugh Taylor..... | Nov. 1829 |
| Strachan Bethune, " | May, 1843 | E. D. David..... | July, 1832 |
| Alex. Cross, " | May, 1843 | Wm. F. Coffin..... | Nov. 1835 |
| Hon. G. Ouimet, " | Aug. 1844 | Louis A. Oliver..... | Dec. 1839 |
| E. Carter, " | Feb. 1845 | John Monk..... | Jany. 1841 |
| Eugene U. Piché, " | Mar. 1846 | H. J. Ibbotson..... | Feb. 1841 |

| Members. | Date of Commission. |
|---|---|
| Joseph Delagrave | April, 1841 |
| Jules Lamothe | May, 1842 |
| Alexandre Deseve | Oct. 1842 |
| Peter L. Macdonell | May, 1843 |
| Chas. Glackmeyer | Sept. 1843 |
| Hon. M. Laframboise | Dec. 1843 |
| Mordo McIver | Feb. 1844 |
| Euclide Roy | Jany. 1845 |
| P. R. Lafrenaye | Sept. 1845 |
| C. Dunkin | July, 1846 |
| George Macrae | Nov. 1846 |
| Magloire Lanctot | Sept. 1847 |
| Bernard Devlin | Oct. 1847 |
| Henry W. Austin | Feb. 1848 |
| P. C. Duranceau | May, 1848 |
| Richard McDonnell | June, 1848 |
| Marcus Doherty | July, 1848 |
| L. D. Rene Cotret | Jany. 1849 |
| Louis Betournay | Feb. 1849 |
| William A. Bates | May, 1849 |
| John Bates | July, 1849 |
| V. P. W. Dorion | June, 1850 |
| T. McCord | July, 1850 |
| John Popham | Oct. 1850 |
| S. W. Dorman | Nov. 1850 |
| L. E. C. Ricard | April, 1851 |
| Wm. B. Lambe | Sept. 1851 |
| Chas. J. Dunlop | Oct. 1851 |
| A. A. Archambault | Dec. 1851 |
| W. W. Robertson | April, 1852 |
| Jean P. Mackay | Sept. 1852 |
| Louis Bélanger | Oct. 1852 |
| O. A. R. dit Lafleche | Feb. 1853 |
| Joseph R. Turcot | Feb. 1853 |
| D. G. D. Bondy | Sept. 1853 |
| Jean O. Benoit | Oct. 1853 |
| Edmund Barnard | Oct. 1853 |
| Alexis A. Dumesnil | Jany. 1854 |
| L. W. F. Marchand | Feb. 1854 |
| Alex. H. Lunn | Feb. 1854 |
| Geo. B. Cramp | June, 1854 |
| Jos. M. Loranger | April, 1855 |
| William A. Bovey | June, 1855 |
| Jude Bouthillier | Oct. 1855 |
| Pierre A. Fauteux | Dec. 1855 |
| J. F. Desrivières | Dec. 1855 |
| A. Filiatreault | Mar. 1856 |
| H. L. Snowdon | Jany. 1857 |
| Louis A. Jetté | Feb. 1857 |
| J. Duhamel | April, 1857 |
| Dunbar Browne | July, 1857 |
| W. F. Gairdner | Jany. 1858 |
| J. A. Belle | Mar. 1858 |
| J. K. Elliot | Mar. 1858 |
| James G. Day | April, 1858 |
| L. O. Loranger | May, 1858 |
| D. H. Senécal | May, 1858 |
| J. B. Bourgeois | May, 1858 |
| Ed. Fraser | July, 1858 |
| J. L. Decary | Sept. 1858 |
| Adolphe Germain | Sept. 1858 |
| Peter Ryan | Sept. 1858 |
| G. A. Champagne | Nov. 1858 |
| L. R. Church | Mar. 1859 |
| J. A. Foisy | Mar. 1859 |
| Maxime Garceau | April, 1859 |
| G. Desbarats, Jr | May, 1859 |
| Z. Gauthier | June, 1859 |
| F. J. D. Ricard | June, 1859 |
| S. D. Rivard | June, 1859 |
| John L. Morris | June, 1859 |
| Ernest Racicot | June, 1859 |
| L. D. Richard | Oct. 1859 |
| T. Larose | Oct. 1859 |
| E. Kemp | Oct. 1859 |
| R. A. Leach | Oct. 1859 |
| M. Charpentier | Nov. 1859 |
| M. C. Desnoyers | Feb. 1860 |
| J. A. Mousseau | Mar. 1860 |
| H. A. McCoy | May, 1860 |
| Thomas J. Walsh | June, 1860 |
| H. Garden | July, 1860 |
| George B. Baker | Sept. 1860 |
| E. Desrosiers | Sept. 1860 |
| Désiré Girouard | Oct. 1860 |
| J. B. Normandeau | Oct. 1860 |
| L. W. Sicotte | Oct. 1860 |
| Ed. Trudell | Oct. 1860 |
| J. N. McLaren | Oct. 1860 |
| J. P. Sexton, Jr | Dec. 1860 |
| P. Bachand | Dec. 1860 |
| T. C. DeLorimier | Jany. 1861 |
| L. J. Guibord | Jany. 1861 |
| John Dunlop | Jany. 1861 |
| John Aylen | April, 1861 |
| Jules Chevalier | May, 1861 |
| M. F. Colovin | June, 1861 |
| P. Vandal | July, 1861 |

| Members. | Date of Commission. |
|---|---|
| T. Desnoyers | July, 1861 |
| J. L. B. Desrochers | Aug. 1861 |
| Louis Armstrong | Aug. 1861 |
| B. J. A. Globensky | Sept. 1861 |
| A. P. Ouimet | Sept. 1861 |
| N. H. Driscoll | Sept. 1861 |
| Achille Bastien | Sept. 1861 |
| E. L. DeBellefeuille | Sept. 1861 |
| J. A. Perkins | Oct. 1861 |
| S. Pagnuelo | Oct. 1861 |
| H. Duvert | Oct. 1861 |
| R. N. Hall | Oct. 1861 |
| C. A. Rochon | Nov. 1861 |
| Joseph Roy | Nov. 1861 |
| F. X. Mathieu | Dec. 1861 |
| Z. Rousille | Dec. 1861 |
| D. Forget | Dec. 1861 |
| J. A. Chapleau | Dec. 1861 |
| F. X. A. Trudel | Dec. 1861 |
| L. T. Law | Jany. 1862 |
| Jos. Lacroix | Feb. 1862 |
| J. B. Duverger | Mar. 1862 |
| A. Brunet | April, 1862 |
| Louis Pominville | May, 1862 |
| A. Branchand | May, 1862 |
| S. B. Nagle | May, 1862 |
| J. P. Carreau | June, 1862 |
| D. Beaupré | June, 1862 |
| Alp. Desjardins | June, 1862 |
| C. Vincent | June, 1862 |
| Irvine Allen | June, 1862 |
| John P. Kelly | June, 1862 |
| Louis Joubert | June, 1862 |
| A. Fontaine | July, 1862 |
| V. B. Sicotte | Aug. 1862 |
| Chs. Dorion | Aug. 1862 |
| James Kirby | Aug. 1862 |
| F. W. Terrill | Sept. 1862 |
| G. Mirault | Sept. 1862 |
| L. U. Fontaine | Sept. 1862 |
| J. N. A. Mackay | Sept. 1862 |
| J. Royal | Oct. 1862 |
| D. Leach | Oct. 1862 |
| A. L. Desaulniers | Oct. 1862 |
| P. A. A. Dorion | Dec. 1862 |
| G. Trudeau | Dec. 1862 |
| R. C. Cowan | Feb. 1863 |
| A. Lacoste | Feb. 1863 |
| L. F. Morrison | Feb. 1863 |

| Members. | Date of Commission. |
|---|---|
| N. A. Bethune | Mar. 1863 |
| O. Beaudry | Mar. 1863 |
| C. Perrault | Mar. 1863 |
| J. J. Curran | Mar. 1863 |
| F. X. Girard | April, 1863 |
| Jos. Leblanc | April, 1863 |
| C. J. C. Wurtele | May, 1863 |
| L. G. Loranger | June, 1863 |
| F. X. Archambault | June, 1863 |
| M. Tait | June, 1863 |
| B. Sabourin | June, 1863 |
| Chas. de Montigny | June, 1863 |
| O. A. Vilbon | June, 1863 |
| J. O. Toussignant | June, 1863 |
| Geo. Doak | June, 1863 |
| Stanislas Lefebvre | July, 1863 |
| J. T. Beique | July, 1863 |
| Etie Auclair | July, 1863 |
| R. M. Hart | July, 1863 |
| J. B. Brousseau | July, 1863 |
| Gonzalve Doutre | Aug. 1863 |
| N. H. Bourgouin | Sept. 1863 |
| J. C. Lacoste | Sept. 1863 |
| A. Charland | Sept. 1863 |
| L. N. Girard | Sept. 1863 |
| L. N. Benjamin | Oct. 1863 |
| A. L. W. Grenier | Oct. 1863 |
| G. Stephens | Nov. 1863 |
| W. M. Wright | Nov. 1863 |
| Chas. Leblanc | Dec. 1863 |
| A. Demers | Dec. 1863 |
| R. F. P. de Larondo | Dec. 1863 |
| L J. Etue Deschamps | Jany. 1864 |
| M. Cayley | Jany. 1864 |
| F. Lefebvre | Jany. 1864 |
| T. R. Roberts | Mar. 1864 |
| L. O. David | April, 1864 |
| E. T. Day | April, 1864 |
| J. A. N. Provencher | April, 1864 |
| D. Girard | May, 1864 |
| A. T. Marsan | May, 1864 |
| L. H. Davidson | June, 1864 |
| N. Durand | June, 1864 |
| Chs. P. Davidson | June, 1864 |
| John Monaghan | Aug. 1864 |
| Ls. F. P. Lachance | Aug. 1864 |
| J. O. Joseph | Sept. 1864 |
| H. J. McConville | Sept. 1864 |
| Joseph Taillefer | Sept. 1864 |

| Members. | Date of Commission. |
|---|---|
| E. Z. Paradis | Sept. 1864 |
| Thomas Brossoit | Oct. 1864 |
| Wilfred Laurier | Oct. 1864 |
| Arthur Desjardin | Nov. 1864 |
| J. G. Boyd | Nov. 1864 |
| Amédé Gagnon | Dec. 1864 |
| Aquila Berthiaume | Dec. 1864 |
| Hobart Buller | Dec. 1864 |
| Adolphe Nadeau | Jany. 1865 |
| Magloire Desjardin | Jany. 1865 |
| Louis Renaud | Feb. 1865 |
| Jas. A. McLaughlin | April, 1865 |
| Jas. A. Simard | June, 1865 |
| H. A. Turgeon | June, 1865 |
| Ls. H. Collard | June, 1865 |
| W. R. Kenny | June, 1865 |
| Frs. B. Gilman | June, 1865 |
| J. C. Gagnon | June, 1865 |
| J. N. Mongeau | June, 1865 |
| James M. G. Roney | July, 1865 |
| J. Bte. Sicotte | July, 1865 |
| Benoni A. Longpré | July, 1865 |
| Alexis A. Laferrière | July, 1865 |
| P. S. Lippé | July, 1865 |
| Arthur McMahon | Aug. 1865 |
| A. B. C. Ouimet | Sept. 1865 |
| Achille David | Sept. 1865 |
| Arthur Danseneau | Sept. 1865 |
| Chs. Ch. de Lorimier | Sept. 1865 |
| Richard S. Lawlor | Sept. 1865 |
| Chs. L. Champagne | Sept. 1865 |
| Arthur E. Valois | Oct. 1865 |
| Jos. O. Turgeon | Oct. 1865 |
| Andrew Leamy | Oct. 1865 |
| Ls. Napoléon Demers | Oct. 1865 |
| L. O. Taillon | Nov. 1865 |
| John Rapayne | Nov. 1865 |
| N. W. Trenholme | Nov. 1865 |
| J. M. P. Compt | Nov. 1865 |
| J. B. N. Vallée | Nov. 1865 |
| Aug. Dagenais | Nov. 1865 |
| L. Cushing | Nov. 1865 |
| F. Carbeil | Nov. 1865 |
| M. Mathieu | Dec. 1865 |
| J. U. Richard | Feb. 1866 |
| L. L. Maillet | Feb. 1866 |
| C. Thibault | Feb. 1866 |
| J. F. Dubreuil | Feb. 1866 |
| S. Gagnon | Mar. 1866 |

| Members. | Date of Commission. |
|---|---|
| Alf. Welch | April, 1866 |
| J. H. Duggan | April, 1866 |
| A. Lachapel | April, 1866 |
| W. Bellemare | May, 1866 |
| S. Robidoux | May, 1866 |
| C. A. Geoffrion | June, 1866 |
| A. Pilon | June, 1866 |
| C. A. Carter | Sept. 1866 |
| T. P. Butler | Sept. 1866 |
| J. W. Pouliot | Sept. 1866 |
| R. A. A. Jones | Sept. 1866 |
| G. A. Drolet | Oct. 1866 |
| G. T. St. Julien | Oct. 1866 |
| A. Jacques | Oct. 1866 |
| W. O. Farmer | Oct. 1866 |
| Louis F. Tellier | Oct. 1866 |
| J. P. Noyes | Oct. 1866 |
| Oscar Prevost | Oct. 1866 |
| Alp. Houle | Dec. 1866 |
| Louis N. Demers | Dec. 1866 |
| Ferdinand David | Dec. 1866 |
| Léon L. Corbeil | Dec. 1866 |
| P. Urgel Duprat | Dec. 1866 |
| Arthur S. Longpré | Jany. 1867 |
| Olivier Augé | Jany. 1867 |
| John A. Bothwell | Mar. 1867 |
| Emery Perrin | Mar. 1867 |
| G. N. L. Beaudry | Mar. 1867 |
| Moïse Corbeil | Mar. 1867 |
| A. C. H. Prévost | April, 1867 |
| Robert A. Ramsay | April, 1867 |
| Arthur Baies | April, 1867 |
| A. David Girard | June, 1867 |
| Honoré Mercier | June, 1867 |
| Asa Gordon | June, 1867 |
| A. E. Mitchell | June, 1867 |
| W. A. Lay | June, 1867 |
| L. Alp. Carmel | June, 1867 |
| Chas. Ed. Carmel | June, 1867 |
| Edward Holton | June, 1867 |
| William Rose | Sept. 1867 |
| Charles Lalime | Sept. 1867 |
| R. J. Wicksteed | Sept. 1867 |
| Ls. Jos. Désautels | Sept. 1867 |
| Joseph Beaupré | Sept. 1867 |
| Marc Souligny | Sept. 1867 |
| Arthur Charland | Sept. 1867 |
| Henri E. Poulin | Sept. 1867 |
| Alf. Dalbec | Sept. 1867 |

| Members. | Date of Commission. | Members. | Date of Commission. |
|---|---|---|---|
| L. A. Quinn | Sept. 1867 | Louis Munier | Oct. 1868 |
| Chs. F. Bouthillier | Oct. 1867 | C. B. Rouleau | Dec. 1868 |
| Chs. F. Gill | Oct. 1867 | James H. Wight | Dec. 1868 |
| Wm. D. Drummond | Nov. 1867 | Alp. Lousignan | Dec. 1868 |
| Abel Adams | Dec. 1867 | Théop. Bertrand | Dec. 1868 |
| F.J. Henri Marchand | Dec. 1867 | John J. Fisk | Dec. 1868 |
| René Ed. Kimber | Dec. 1867 | Joseph Chagnon | Mar. 1869 |
| John C. Hatton | Dec. 1867 | Ad. Mathieu | April, 1869 |
| J. Alex. Quimet | Mar. 1868 | Arthur Dansereau | May, 1869 |
| John W. McLaren | Mar. 1868 | Adonias Adam | May, 1869 |
| David R. McCord | Mar. 1868 | James Bethune | July, 1869 |
| Joseph N. Pauzé | Mar. 1868 | Hon. J. H. Cameron | July, 1869 |
| Peter Coyle | Mar. 1868 | Alexis Dessaint | July, 1869 |
| Fréd. L. Béique | Mar. 1868 | Alfred Rochon | July, 1869 |
| Jos. Boisseau | June, 1868 | Thos. A. Bernier | July, 1869 |
| Wm. W. Lynch | June, 1868 | L. O. Desrosiers | July, 1869 |
| Thos. J. Doherty | June, 1868 | R. H. Conroy | July, 1869 |
| J. Bte. Doutre | June, 1868 | M. B. Bethune | July, 1869 |
| J. J. MacLaren | June, 1868 | Reid Taylor | July, 1869 |
| Wm. Aird Ross | June, 1868 | A. W. A. Power | July, 1869 |
| Firmin A. Beaudry | Sept. 1868 | Fred. S. Lyman | July, 1869 |
| Jérome A. Chicoine | Sept. 1868 | J. E. B. Beaupré | Aug. 1869 |
| W. Percival Carter | Sept. 1868 | Jos. Dubuc | Sept. 1869 |
| Jos. Martel | Sept. 1868 | L. Laflamme | Sept. 1869 |
| Louis Piché | Sept. 1868 | Alf. Pauzé | Sept. 1869 |
| Jos. S. Messier | Sept. 1868 | W. J. Watts | Sept. 1869 |
| John McIntosh | Sept. 1868 | Stan. Côté | Sept. 1869 |
| Nap. Archambault | Sept. 1868 | Lucien Huot | Sept. 1869 |
| Hyp. Roussin | Sept. 1868 | | |

Advocates' Library and Library of the Bar.—*Library Committee.*—Hon. A. A. Dorion, Q. C., R. Roy, Q. C., A. Cross, Q. C., S. Bethune, Q. C., T. K. Ramsay, Q. C., W. H. Kerr, Esq., and G. Doutre, Esq.

## NOTARIAL BOARD.

Louis Archambault.....President.
H. Lappare, Secretary. C. F. Durand, Treasurer.
C. C. Spenard, Syndic.

BOARD:

| | |
|---|---|
| D. E. Papineau, | L. Archambault, |
| C. F. Papineau, | J. S. Hunter, |
| C. E. O. Labadie, | J. O. Bureau, |
| M. A. Girard, | E. A. Beaudry, |
| J. N. A. Archambault, | J. A. Quintal. |

## PUBLIC NOTARIES.

Archambault, A.
Aussem, J.
Bagg, S. C.
Beaudry, P. J.
Beaufield, R.
Bedard, L.
Beliveau, L. G.
Belle, C. E.
Belle, C. E. O.
Bernier, B.
Boileau, G.
Bourbonniere, N.
Bourbonniere, T. B.
Brault, C. A.
Brault, H. A. A.
Brault, L. N.
Brogan, Anth.
Brodie, Hugh.
Brousseau, A. O.
Bureau, J. O.
Choquette, D.
Content, M.
Coutu, G.
Dagen, G.
D'Amour, A.
DesRosiers, Jos. R.
DesRosiers, L. A.
Devlin, O. J.
Doucet, T.
Durand, F. J.
Durand, D.
Easton, W.
Fortier, L. J.
Fréchette, Ewd.
Garand, A.
Gibb, J. J.
Griffin, J. C.
Guy, P. M.
Hall, W. A.
Hétu, L. C.
Houlée, J. B.
Hunter, J. S.
Huot, S.
Isaacson, J. H.
Jobin, D.
Jobin, J. H.
Labadie, J. A.
Labadie, J. E.
LaBranche, J. O.
Lamontagne, C. H.
Lappare, H.
Latour, L. A. H.
Lighthall, W. F.
Longtin, M.
Mathieu, P.
Mainville, P.
Wright, H. B.
McIntosh, E.
Mercile, A.
Messier, E.
Meyer, C.
Meyer, H. J.
Montreuil, A.
Moreau, E.
Normandeau, P. E.
Papineau, C. E.
Papineau, D. E.
Parent, C. A.
Prud'homme, E.
Peltier, G.
Phillips, W. A.
Rieutard, F.
Rivet, J. S.
Ross, W.
Sanborn, M. H.
Seers, A.
Shaw, Edward.
Simard, J.
Smith, James.
Spénard, C. C.
Strang, J.
Stuart, E. H.
Terroux, C. A.
Vallée, J. D.
Weeks, G.

## COMMISSIONERS FOR RECEIVING AFFIDAVITS,

*For Superior Court, Montreal, in the City of Montreal.*

Louis J. A. Papineau,
William F. Coffin,
J. A. Labadie,
William Ross,
J. Belle,
Etienne Guy,
L. G. Dubois,
William H. Brehaut,
James Smith,
John H. Isaacson,
P. J. Beaudry,
George Weekes,
Gaspard Dager,
O. Leblanc,
C. A. Terroux,
A. Pelletier,
P. E. Normandeau,
Thomas McGinn,
J. S. Hunter,
G. H. Kernick,
J. O. LaBranche,
Wm. F. Lighthall,
Pierre Mathieu,
H. Lappare,
Napoleon Brault,
Adolphe Cherrier.

## COMMISSIONER TO GRANT PASSPORTS.

The Clerk of the Peace ..... L. A. Dessaulles.

## COMMISSIONERS FOR TAKING AFFIDAVITS.

*In Province of Quebec to be used in Ontario.*

Charles J. Coursol,
Théodore Doucet,
James Court,
Hon. J. J. C. Abbott, M.P.
John H. Isaacson,
John Popham,
W. B. Lambe,
D. Browne,
Henry Chapman,
J. C. Griffin,
W. F. Lighthall,
J. S. Hunter,
William Ross,
P. E. Normandeau.

## COMMISSIONERS TO ADMINISTER OATHS TO PUBLIC OFFICERS.

Hon. T. C. Aylwin, Hon. S. C. Monk, C. J. Coursol, John P. Sexton, T. Bouthillier, Edw. Carter, Hon. Louis A. Dessaulles, Chas. E. Schiller, A. de Beaumont, R. A. R. Hubert, L. J. A. Papineau, John S. Honey.

## JUSTICES OF THE PEACE

*For the City of Montreal.*

Atkinson, John
Atwater, Edwin
Alexander, Charles
Bagg, Stanley C.
Barsalou, Joseph
Beaubien, Pierre
Beaudry, Jean B.
Beaudry, Hon. J. L.
Beaudry, Louis
Beaudry, Pierre Jacques
Belair, Louis R. P.
Belle, Charles E.
Belliveau, Louis J.
Buntin, Alexander
Bulmer, Henry
Brown, Alfred
Bartley, Wm. P.
Berthelet, Olivier
Boulanget, Joseph Chas.
Bourgeau, Victor
Bouthillier, T.
Boxer, Frederick N.
Boyer, Louis
Brault, C. A.
Brazeau, F. X.
Brydges, Charles J.
Bronsdon, Jos. Russell
Brosseau, Jean B.
Browne, George
Brush, George
Bastian, Benoit
Bernard, Aldis
Campbell, George W.
Campbell, Robert
Campbell, Rollo
Cantin, Augustin [*Q.C.*
Cartier, Bart., Hon. Sir G. E.,
Cassidy, John Lewis
Chapman, Henry
Charlebois, B. H.
Chauveau, Hon. P. J. O., *Q.C.*
Cherrier, S. C., *Q.C.*
Clarke, Francis
Coderre, Joseph Emery
Contant, Frs.
Corse, Newton Butler
Cuddihy, Michael
Clark, Alexander
Clendenning, William
David, Ferdinand
Doran, James
Donnelly, John
DeLisle, A. M.
Delvechio, P.
Derome, Léon
Devany, Lawrence
Donnelly, James
Dorion, The Hon. A. A.

Duvernay, Louis Nobert
Dyde, John
Esdaile, Robert
Ferrier, Hon. James
Fitzpatrick, John
Fraser, William, M. D.
Fullum, Geo.
Farmer, Michael
Galarneau, P. M.
Gault, M. H.
Globensky, Benjamin
Godfrey, Robert Townsend
Gorrie, Daniel
Gould, Ira
Goyette, Jean B.
Gravel, Jean B.
Grenier, Jacques
Grenier, Joseph
Griffin, Frederick, *Q. C.*
Griffin, J. C.
Hart, Théodore
Hawley, J. A.
Hibbard, Ashly
Higginson, Thomas S.
Hingston, Wm. H.
Hogan, George
Hogan, Henry
Holton, The Hon. L. H.
Hooper, Angus Cameron
Hudon, Victor
Hunter, Jas. Stewart
Hickson, Joseph
Howley, James
Henshaw, F. W.
Hutchinson, Matthew
Jackson, Henry
Jackson, Samuel
Jobin, J. H.
Jordon, John
Jodoin, Pierre
Joseph J. Henry
Judah, Henry, *Q. C.*
Kirkup, Joseph
Labadie, Joseph A.
Lacroix, C. J. H.
Laframboise, Hon. M.
Lamothe, Guillaume
Larkin, Patrick
Law, James
Leblanc, Ovide
Leeming, John
Lemoine, B. H.
Leprohon, Jean L.
Leslie, Hon. James
Levy, Alexander
Lionas, Hardoin
Lomer, Gerard
Lunn, William
Lyman, Benjamin
MacFarlane, Walter
MacDonald, William
Magauran, John Wait
Major, Jas. E.
Marchand, Louis
Masson, Damase
Masson, J. W. A. R.
Mathewson, John
Mathieu, Pierre
McCambridge, Alex.
McCready, Thomas
McDonald, Duncan
McDonnell, R. L.
McDougall, D. Lorn
McGibbon, Alexander
McKay, Edward
McKenna, Thomas
McKenzie, John G.
Meilleur, J. B.
Molson, J. H. R.
Molson, William
Money, Albert Wm.
Morland, Thomas
Morley, John Stephen
Moss, David
Moss, Edward
Murphy, Edward
Murphy, P. S.
Mussen, Thomas
McGinn, Thomas
McShane, James
McKeown, Edward
O'Brien, William
Ogilvie, Alex. Walter
Palmer, William
Papineau, Denis E.
Pare, Hubert
Pelletier, David
Penn, Frederick
Penny, Edward Goff
Perrault, Olivier DeL.
Phelan, John
Pinsonnault, Alfred
Poupart, Joseph
Pratt, John

Prévost, Amable
Prévost, Remi
Prudhomme, Maxime
Porteous, John
Quevillion, Charles
Rimmer, Alfred
Rodden, William
Rodier, Hon. Chas. S.
Rodier, Chas. S., Junr.
Rolland, Gabriel L.
Rolland, Jean Bte.
Rose, The Hon. John, *Q. C.*
Ross, William
Routh, H. L.
Roy, Adolphe
Ryan, M. P.
Ryland, G. H.
Reekie, Robert James
Reinhardt, Gottlieb
Sache, William
Shannon, Neil
Simard, Joseph
Simpson, Thomas
Smith, Charles
Smith, George
Starnes, Hon. Henry
Sutherland, William
Seymour, Harry V. S.
Shedden, John
Smith, John
Shackell, Henry
Scott, Gilbert
Taylor, Edward Thornton
Taylor, Thomas M.
Terroux, Charles A.
Thomas, Henry
Terrance, David
Trestler, J. B. C.
Trudeau, Ronald
Vallé, J. D.
Valois, Narc
Ward, Galbraith
Weaver, Geo. W.
Whitney, H. H.
Wilson, Hon. Charles
Wilson, William
Wilson, Thomas
Workman, Thomas
Workman, Wm.
Young, Hon. John

## MILITARY DEPARTMENTS.

Lieut.-General Sir C. A. Windham, K.C.B., commanding the forces in British North America.
Lieut.-Colonel Wm. Earle, G. Gds., military secretary.
Capt. J. H. F. H. Hudson, G. Gds., A.D.C.
Lieut R. C. Hare, 22nd Regiment, A.D.C.

Military Secretary's Department.—Lieut.-Colonel Wm. Earle, G. Gds., military secretary; R. G. Greig, chief clerk and examiner of accounts; M. Riordan, 1st class, military staff clerk; Sergt. Patrick McCaffrey, 3rd class, staff clerk; M. Dalgleish, office-keeper; James MacFarlane, messenger.

Adjutant General's Department.—Col. J. E. Thackwell, deputy adjutant general; Captain Geraghty, town major; Sergeant-Major J. Snasdell, first class clerk; Sergeant R. Malbon, Sergeant R. Hall, third class clerks; J. Dillon, town-major's clerk; W. Rowan, town sergeant.

Inspector of Musketry for North America.—Captain Grant, 6th Foot.

QUARTERMASTER GENERAL'S DEPARTMENT.—Colonel Wolseley, deputy quartermaster general; M. Moran, second class, M. Wilson and W. C. Jones, third class clerks.

---

ROYAL ENGINEER MILITARY AND CIVIL STAFFS SERVING IN CANADA.

*Head Quarters, 31 Notre Dame Street, Montreal.*

MONTREAL HEAD QUARTERS OFFICE—*Military Staff.*—Colonel Robert G. Hamilton, commanding Royal Engineer in Canada; Capt. Charles S. Akers, assistant to commanding Royal Engineer.

*Civil Staff.*—Thomas F. Hanlon, Charles Walkem, George J. Grapes, and W. Shaw Leest, Esquires.

*Office Keeper and Messenger.*—Mr. James Robertson.

MONTREAL DISTRICT OFFICE—*Military Staff.*—V. C. Lieut.-Colonel G. Graham, C.B., District commanding Royal Engineer; Lieuts. T. Glancy and F. W. Heneage, Royal Engineers, Executive Officers.

*Civil Staff.*—William Wheeler, G. H. Stuckes, and George H. Peake, Esquires.

*Office Keeper and Messenger.*—Mr. A. Ross.

MONTREAL SURVEY OFFICE.—Lieutenant H. S. Sitwell, Royal Engineers.

KINGSTON DIVISION OFFICE—MONTREAL DISTRICT—*Military Staff.*—Lieuts. H. J. W. Gehle and H. T. Kirkwood, Royal Engineers, Executive Officers.

*Civil Staff.*—William Oughton and A. Kemp, Esquires.

*Office Keeper and Messenger.*—Mr. A. Goodfellow.

QUEBEC DISTRICT OFFICE—*Military Staff.*—Colonel E. F. Bourchier, C.B., District commanding Royal Engineer; Lieuts. D. O'Brien and W. North, Royal Engineers, Executive Officers.

*Civil Staff.*—J. Linsdell, J. J. Rickon, and J. H. Oakes, Esqs.

*Office Keeper and Messenger.*—Mr. J. Proctor.

*Military Staff at* POINT LEVIS.—Captain E. D. Malcolm, Royal Engineers, commanding 1st Company, R. E.; Captain V. G. Clayton, Royal Engineers, commanding 15th Company, R. E.; Lieutenants Henry Cautley, George Harris, H. Robinson and Richard T. Frere, Royal Engineers.

TORONTO DISTRICT OFFICE—*Military Staff.*—Colonel F. C. Hassard, District Commanding Royal Engineer; Lieut. F. H. Fawkes, Royal Engineer, Executive Officer.

*Civil Staff.*—T. B. Harper, Esq.

---

CONTROL DEPARTMENT—*Montreal.*—Lieutenant-Colonel B. H. Martindale, R.E., deputy controller; assist. commissary general Chas. Palmer, assistant controller; assistant commissary general C. L. B. Pennell, staff paymaster: R. L. Matthews, T. A. LeMesurier, J. F. Fuller, C. B. McKenzie, deputy assistant commissary generals; J. Blurton, in command of commissariat staff corps; W. Palmer, J. Ballard, J. R. Ballard, clerks.

*Quebec.*—T. B. Prissick, C. W. Penrice, W. Beamish, N. Roger, deputy assistant commissary generals.

*Kingston.*—A. Meyer, dep. assist. commissary general.

*Toronto.*—J. P. Wilkinson, J. B. Marston, deputy assistant commissary generals.

*Ottawa.*—B. Porter, deputy assistant commissary general.

---

PURVEYOR'S DEPARTMENT, *Montreal.*—W. T. C. Wilton, deputy purveyor.

*Quebec.*—Joseph Muskett, deputy purveyor.

---

BARRACK DEPARTMENT IN CANADA.

MONTREAL....W. H. W. Hawtayne, (late captain 39th Regt.,) barrack master; W. H. Eliot, (late captain 15th Regt.,) acting barrack master; R. Duncan, superior barrack sergeant; P. Clarke, barrack sergeant and clerk to barrack master; J. Brien, barrack sergeant; D. McMahon and J. D. Darker, laborers.

QUEBEC.....W. May, acting barrack master; W. Ogden and A. Young, barrack sergeants; C. Ray, laborer; W. Purcell, care-taker, Temiscouata.

ISLE AUX NOIX.R. Fallon, superior barrack sergeant; T. Wolley, care-taker, Sorel.

KINGSTON....A. T. West, (late com. staff,) acting barrack master; A. Davie, superior barrack sergeant; J. Woods, superior barrack sergeant, Ottawa; C. Butlin, barrack laborer.

TORONTO.....Major J. N. Holmes, (late R. C. R.,) acting barrack master; T. Ormsby, superior barrack sergeant; D. Connell, J. McLean, barrack sergeants; D. McLellan, barrack laborer.

---

MEDICAL DEPARTMENT.—*Montreal.*—J. D. McIlree, Inspector general of hospitals; S. McV. Lloyd, staff surgeon major; E. G. McDowell, staff assistant surgeon; H. Cornerford, staff assistant surgeon; Sergeant C. Smith, A. H. C., medical clerk; W. Prince, office keeper and messenger.

*Quebec.*—H. T. Smith, staff surgeon major; F. Fernandez, apothecary to forces.

*Point Levis.*—L. Notter, staff assistant surgeon.

*Isle aux Noix.*—H. Knaggs, staff assistant surgeon.

*Prescott.*—M. Tracey, staff assistant surgeon.

REGIMENTS IN CANADA AND OFFICERS COMMANDING.

MONTREAL.....Head Quarters of the Army in Canada.
Royal Artillery, Colonel Gibbon, C. B., commanding.
1st Batt. Rifle Brigade, Colonel Lord Russell, commanding.
Detachment Commissariat Staff Corps, Deputy Assistant Commissary General McKenzie, commanding.

QUEBEC .....Royal Artillery, Lieut.-Colonel Chandler, commanding.
Royal Engineers, Colonel Bourchier, commanding.
69th Foot, Lieut.-Colonel Bagot, commanding.

OTTAWA .....1st Batt. 60th Rifles, Lieut.-Colonel Williams, commanding.

KINGSTON .....Royal Artillery, Captain Cairnes, commanding.
Royal Canadian Rifles, Lieut-Colonel Hibbert, commanding.

TORONTO.....1st Batt. 60th Regiment, Colonel Fielden, commanding.
Royal Artillery, Colonel Williams, commanding.

ISLE AUX NOIX.Detachment Royal Canadian Rifles, Captain Nagle, commanding.

PRESCOTT .....Detachment Royal Canadian Rifles, Major Whyte, commanding.

## STAFF & OFFICERS OF THE MILITIA FORCE,—MONTREAL.

STAFF.—Lieut.-Colonel W. Osborne Smith, Deputy Adjutant General, commanding 5th Military district; Lieut.-Colonel Thomas Bacon, Brigade Major, 1st Brigade Division, Q.; Captain J. B. Hyndman, District Paymaster, 5th Military district; Lieut.-Colonel A. C. de Lotbiniere Harwood, Deputy Adjutant General, commanding 6th Military district; Lieut.-Colonel G. d'Odet d'Orsonnens, Brigade Major, 4th Brigade Division, Q.; Captain W. H. Brehaut, District Paymaster, 6th Military district; Superintendent Military Schools, E. St. George Smyth; Provincial Storekeeper, Samuel Pope.

VOLUNTEER STAFF.—Colonel J. Dyde, Commandant; Lieut.-Colonel G. Smith, Assistant Adjutant General; Lieut.-Colonel Theodore Lyman, Assistant Quartermaster General; Lieut.-Colonel C. E. Belle, Brigade Paymaster; Dr. A. Nelson, Brigade Surgeon; Major S. R. Evans, Brigade Major Artillery; Captain J. S. Dyde, Aide-de-camp.

CAVALRY.—*Royal Guides.*—Captain, ————; Lieutenant, ————; Cornet, ————

*First Troop.*—Captain, J. Muir; Lieutenant, J. Featherstone, Cornet, D. L. Lockerby.

---

FIELD BATTERY OF ARTILLERY.—Lieut.-Colonel, A. A. Stevenson; Major, W. McGibbon; Lieutenant, T. W. Boyd; G. E. Fenwick, M. D., Surgeon.

---

BRIGADE GARRISON ARTILLERY.—Lieut.-Colonel J. Ferrier, Jun.; Majors, H. McKay, W. Hobbs.

*First Captains.*—G. Dowker, F. Cole, A. C. Hooper, F. Kingston, G. S. Brush.

*Second Captains.*—F. W. Kay, W. Phillips, C. D. Rose, E. H. Stuart.

*First Lieutenants.*—E. A. Baynes, R. A. Ramsay, G. W. Hamilton, T. M. Doucet, S. Hatt.

*Second Lieutenants.*—C. D. Tylee, Reid Taylor, R. J. Wicksteed, G. H. Bacon, W. T. Urquhart, T. C. Gordon, W. R. Oswald.

STAFF.—Paymaster, Captain G. Lulham; Adjutant, Captain D. T. Fraser; Quartermaster, Lieut. C. Healy; Surgeon, J. Reddy, M. D.; Assistant Surgeon, J. Bell, M. D.

---

ENGINEERS.—*No.* 1 *Company.*—Captain, W. Rutherford; First Lieutenant, A. C. Hutchison.

*No.* 2 *Company.*—Captain, W. Kennedy, (m); First Lieutenant, J. C. McLaren; Second Lieutenant, T. W. Peel.

---

FIRST OR "PRINCE OF WALES" REGIMENT.—Lieut.-Colonel, C. F. Hill; Majors, E. Evans, F. Bond.

*Captains.*—G. W. Pearson, J. Rogers, J. W. McFarlane, D. McFee.

*Lieutenants.*—H. Vass, M. Cormack, H. Bulmer, E. L. Bond.

*Ensigns.*— ———— ———— ————

*Staff.*—Paymaster, Captain A. Milloy; Adjutant, Captain W. Robinson; Quartermaster, Lieut. R. Balfour; Surgeon, F. W. Campbell, M. D.

---

VICTORIA RIFLES.—Lieut.-Colonel, W. H. Hutton; Majors, A. R. Bethune, N. J. Handyside.

*Captains.*—E. A. Whitehead, J. M. Crawford, C. P. Davidson, W. H. Stanley.

*Lieutenants.*—J. C. Yates, G. W. Beers, C. E. Torrance, J. Spiers, J. C. Evans, E. S. Blackwell.

*Ensigns.*—E. B. Greenshields, G. W. Hatton, H. Taylor.
*Staff.*—Paymaster, Captain P. T. Buchanan; Adjutant, Lieutenant J. Allan; Quartermaster, Lieutenant H. Langley; Surgeon, C. C. Sewell, M. D.

---

Fifth Batt. Royal Light Infantry.—Lieut.-Colonel H. L. Routh; Majors, Hon. J. Rose, J. Grant.
*Captains.*—W. Scott, F. McKenzie, J. Esdaile, H. McKenzie.
*Lieutenants.*—M. B. Mathewson, E. J. Major, T. Howard, G. McDougall, J. E. M. Whitney, W. Rose.
*Ensigns.*— ——— ——— ———
*Staff.*—Surgeon, G. M. Drake, M. D.; Assistant Surgeon, G. Ross, M. D.

---

Hochelaga Light Infantry.—Lieut.-Colonel, J. H. Isaacson; Majors, J. Martin, G. Horne.
*Captains.* R. Gardner, H. H. Geddes, H. Millen, J. C. Sinton.
*Lieutenants.*—S. David, F. H. Clayton, D. Seath, W. D. Dupont.
*Ensigns.*—J. E. Seybold, A. S. Isaacson, A. J. McIntosh.
*Staff.*—Paymaster, Captain W. A. Bates; Quartermaster, Captain H. Ellis; Surgeon, A. H. David, M. D.

---

Chasseurs Canadiens.—Lieut.-Colonel, A. Audet; Majors, J. O. Labranche, G. L. N. Beaudry.
*Captains.*—O. Prevost, H. M. Desrivieres, J. A. David, H. Bouthillier, C. Monk, A. Labelle.
*Lieutenants.*—C. Christain, C. Drummond, D. Sincennes, A. Taillon.
*Ensigns.*—A. M. H. d'Eschambault, T. Couillard, C. Doucet, O. Lemoine.
*Staff.*—Paymaster, G. L. deBellefeuille; Adjutant, Captain A. Beaudry; Quartermaster, Captain A. Labrecque.

---

Mount Royal Rifles.—Lieut.-Colonel, J. Beaudry; Majors, N. Labranche, M. T. Deguise.
*Captains.*—T. Chagnon, L. S. Goyer, A. Cinq-Mars, S. Delisle, A. Renaud, A. Denis.
*Lieutenants.*—M. Trudeau, M. Gauvin, J. Brault, C. D. Fitzpatrick, P. W. Charron, A. M. Charbonneau.
*Ensigns.*—H. A. St. Marie, J. C. Marchand, E. Paradis, C. Cadoua.
*Staff.*—Paymaster, C. C. Spenard; Adjutant, Captain B. Parent; Quartermaster, J. B. Emond.

---

Board of Examiners for Candidates for Military School.—Meets every Tuesday 11 A. M., at the Militia Brigade Office, No. 63 St. Gabriel street.

1859—ESTABLISHED—1859

# HENRY R. GRAY,

## DISPENSING & FAMILY CHEMIST,

144 ST. LAWRENCE MAIN STREET,

MONTREAL.

PHYSICIANS' PRESCRIPTIONS AND FAMILY RECIPES PREPARED WITH ACCURACY.

PHYSICIANS SUPPLIED CHEAP FOR CASH.

SOLE PROPRIETOR AND INVENTOR OF

## GRAY'S UMBRA

FOR RESTORING GREY HAIR TO ITS NATURAL COLOR.

It contains neither Sugar of Lead, Sulphur, or Nitrate of Silver.—*Price*, 50 *cents per bottle.*

## Gray's Wild Flowers of Erin.

The reputation which this Perfume has attained throughout Canada is its best recommendation.

*Price*, 50 *cents per bottle.*

# MEDICAL DEPARTMENT.

## PHYSICIANS.

Beaubien, P.
Berthelot, B.
Bessey, W. E.
Bell, J.
Bibaud, J. G.
Boyer, L.
Brown, P. E.
Bull, G. T.
Campbell, G. W.
Campbell, F. W.
Charlebois, B.
Chipman, C.
Coderre, E.
Craik, R.
David, A. H.
Deschambault, —
DeLorimer, L. G.
Delvechio, A. P.
Dugdale, Jos. J.
D'Orsonnes, —
Dugal, A.
Drake, J. M.
Dagenais, A.
Dubuc, C.
Fenwick, G. E.
Ferte, —
Fraser, W.
Fraser, D.
Fuller, W.
Garièpy, R.
Gauthier, —
Girdwood, G. P.
Globensky, B.
Grenier, G.
Godfrey, R.
Gardner, W.
Heroux, E.
Hingston, W. H.
Horsey, E. H.
Howard, R. P.
Kollmyer, A. H.
Larocque, E. I.
Leprohon, J. B.
Larocque, A. B.
Lemiere, E.
Leman, J.
Malloch, W.
McCallum, D. C.
McCallum, D.
Macdonell, Angus
McDonnell, R. L.
Munro, P.
Monagan, W. F.
Nelson, Alfred
O'Leary, P.
O'Donnell, —
Peltier, H.
Picault, H.
Picault, C.
Pinet, A. R.
Quevillon, —
Reddy, J.
Richelieu, P.
Ricard, A. G.
Robillard, N.
Robillard, E.
Roddick, T. G.
Ross, G.
Rottot, J. P.
Rollin, A.
Schmidt, S. B.
Scott, W. E.
Sewell, C. C.
Smith, W. P.
Sutherland, W.
Smallwood, C. S.
Tabb, S. E.
Thompson, R.
Tracey, T.
Trudel, E. H.
Turgeon, L. G.
Trenholme, E. H.
Waller, S.
Wright, William

## HOMŒOPATHISTS.

Muller, F.
Utley, M. H.
Wanless, John

## APOTHECARIES.

Ambrose, J. D., 242 St. Lawrence Main Street.
Birks, R., 187 McGill Street.
Birks, J., 588 St. Catherine Street.
Bulling, Wm., 618 St. Mary Street.
D'Avignon, J. E., 252 Notre Dame Street.
Desjardins, J. A., 22 and 24 St. Lawrence Main Street.
Devins & Bolton, next the Court House, Notre Dame Street.
Delorimier & Duclos, 191 St. Joseph Street.
Evans, Mercer & Co., St. Jean Baptiste Street.
Gardner, John, 457 Notre Dame Street.
Goulden, James, 177 St. Lawrence Main Street.
Gray, H. R., 144 St. Lawrence Main Street.

Harte, James A., Glasgow Drug Hall, 396 Notre Dame Street.
Kenneth Campbell & Co., Medical Hall, Great St. James Street, and Branch Establishment, Phillips' Square.
Kerry Bros. & Crathern, 351 St Paul Street.
Latham, R. S., corner Craig and Bleury Streets.
Lymans. Clare & Co., 384 and 386 St. Paul Street.
Lewis, D. E., 274 St. Joseph Street.
Muir, E., corner Place d'Armes and Notre Dame Street.
Picault & Sons, 75 Notre Dame Street.
Reed, Thos. D., 40 St Antoine Street.
Rogers, John & Co., 133 Great St. James Street.
Spencer, Richmond, corner McGill and Notre Dame Streets.
Selley, P. E., & Bro., 26 St. Radegonde Street.
Trudeau, R., 301 St. Paul Street.
Tate & Covernton, 63 Great St. James Street.
Wilson, Charles G., 265 Notre Dame Street.

---

THE MONTREAL CHEMISTS' ASSOCIATION.—*Council.*—John Kerry, President; B. Lyman and Nathan Mercer, Vice-Presidents; W. H. Clare, Treasurer; E. Muir, Secretary; Dr. J. Baker Edwards, T. D. Reed, Henry R. Gray, Thos. Crathern, James A. Harte, Alex. Manson, Richard Bolton.

---

COLLEGE OF PHYSICIANS AND SURGEONS FOR LOWER CANADA.—Dr. Landry, President; Dr. Michaud, Dr. Peltier, Vice-Presidents; Dr. Russell, Dr. Rottot, Secretaries; Dr. H. Blanchet, Registrar and Treasurer.

*Board of Governors:*

*For the City of Montreal:* Drs. G. S. Fenwick, Robillard, Trudel, Scott, Peltier, Howard, Smallwood, Rottot.

*For the District of Montreal:* Drs. Chamberlin, Tassé, Brigham, Weilbrenner, Duchesneau, Gibson, Church.

*For the City of Quebec:* Drs. Marsden, Tessier, Sewell, Landry, R. J. Russell, Robitaille, Jackson, H. Blanchet.

*For the District of Quebec:* Drs. Théodore, Robitaille, M. P. Michaud, Têtu, Marmette, Lavoie, Dubé, Boudreau.

*For the District of St. Francis:* Drs. Worthington, Gilbert, Hamilton.

*For the District of Three Rivers:* Drs. Ross, M. P.; A. G. Fenwick, Landry.

---

SCHOOL OF MEDICINE AND SURGERY OF MONTREAL.—Faculty of Medicine of the University of Victoria College in Montreal.—President, E. H. Trudel, M. D., Professor of Midwifery and the Diseases of Women and Children; J. G. Bibaud, M.D., Professor of Anatomy; Pierre Munro, M.D., Professor of Surgery; J. E. Coderre, M.D., Professor of Materia Medica and Therapeutics; P. Beaubien, M.P., Professor of the Theory and Practice of Medicine; Thomas D. D'Orsonnens, M.D., Professor of

Chemistry and Pharmacy; H. Peltier, M.D., Professor of the Institutes of Medicine; Dr. J. P. Rottot, Professor of Legal Medicine and Botany; Dr. A. Brousseau, Demonstrator of Anatomy; Dr. Munro, Clinical Surgery; Dr. Beaubien, Clinical Medicine; Dr. H. Peltier, Secretary and Treasurer.

---

MONTREAL GENERAL HOSPITAL.—William Molson, Esq., president; Thomas Morland, vice-president; Archibald Ferguson, treasurer; R. P. Howard, Esq., M.D., secretary.

*Committee of Management.*—Thomas Morland, chairman; William Lunn, Mr. Justice F. W. Torrance, Archibald Ferguson, Charles Alexander.

*Consulting Physicians.*—Drs. G. W. Campbell, R. Craik, and W. Sutherland.

*Attending Physicians.*—Drs. Fraser, Scott, Howard, Wright, MacCullum, Reddy, Drake and Fenwick.

*Resident Staff.*—G. Ross, A.M., M.D., house surgeon; T. G. Roddick, M.D., assistant house surgeon; T. A. Roger, M.D., house apothecary; Ed. Russell, steward; Miss A. Forbes, matron.

Hours for Medical Advice, 11 o'clock A. M. daily. Hours for friends visiting the sick, 3 till 4 o'clock daily.

---

MONTREAL HOMŒOPATHIC DISPENSARY.—84 Great St. James Street.—Open daily from 12 to 1 o'clock.—Physician, Dr. Wanless; secretary and treasurer, F. E. Grafton.

---

HOTEL-DIEU, MONTREAL.—Sister Cérè dite Mence, Superioress, the Professors of the French School of Medicine, physicians.

---

UNIVERSITY LYING-IN-HOSPITAL.—First directress, Mrs. Molson; second directress, Mrs. Ostell; secretary, Mrs. Fraser; treasurer, Mrs. MacDonnell; matron and midwife, Mrs. Mc Bride; physician and accoucher, D. MacCallum, professor of midwifery, McGill University; consulting physicians, the Medical Faculty of McGill University.

---

MONTREAL DISPENSARY.—195 *Fortification Lane.*—William Workman, Esq., president; A. W. Ogilvie, Esq., M.P.P., W. E. Philips, Esq., vice-presidents; T. A. Evans, Esq., treasurer; E. H. Trenholme, Esq., M.D., secretary.

*Committee of Management.*—Drs. J. L. Leprohon, Rev. Dr. Jenkins, Rev. Dr. Irvine, Messrs. P. D. Browne, Wm. Hobbs, Gilbert Scott, G. H. Frothingham, Thomas Rimmer, James Ferrier, jr., John Torrance.

# CURRENCY TABLE.

| Currency. | Sterling. | Currency. | Sterling. | Currency. | Sterling. |
|---|---|---|---|---|---|
| c. | s. d. | c. | s. d. | $ c. | £ s. d. |
| 1 | ½ | 32 | 1 3½ | 63 | 2 7 |
| 2 | 1 | 33 | 1 4 | 64 | 2 7½ |
| 3 | 1½ | 34 | 1 4½ | 65 | 2 8 |
| 4 | 2 | 35 | 1 5 | 66 | 2 8½ |
| 5 | 2½ | 36 | 1 5½ | 67 | 2 9 |
| 6 | 3 | 37 | 1 6 | 68 | 2 9½ |
| 7 | 3½ | 38 | 1 6½ | 69 | 2 10 |
| 8 | 4 | 39 | 1 7 | 70 | 2 10½ |
| 9 | 4½ | 40 | 1 7½ | 71 | 2 11 |
| 10 | 5 | 41 | 1 8 | 72 | 2 11½ |
| 11 | 5½ | 42 | 1 8½ | 73 | 3 0 |
| 12 | 6 | 43 | 1 9 | 74 | 3 0½ |
| 13 | 6½ | 44 | 1 9½ | 75 | 3 1 |
| 14 | 7 | 45 | 1 10 | 76 | 3 1½ |
| 15 | 7½ | 46 | 1 10½ | 77 | 3 2 |
| 16 | 8 | 47 | 1 11 | 78 | 3 2½ |
| 17 | 8½ | 48 | 1 11½ | 79 | 3 3 |
| 18 | 9 | 49 | 2 0 | 80 | 3 3½ |
| 19 | 9½ | 50 | 2 0½ | 81 | 3 4 |
| 20 | 9½ | 51 | 2 1 | 82 | 3 4½ |
| 21 | 10 | 52 | 2 1½ | 83 | 3 5 |
| 22 | 10½ | 53 | 2 2 | 84 | 3 5½ |
| 23 | 11 | 54 | 2 2½ | 85 | 3 6 |
| 24 | 11½ | 55 | 2 3 | 86 | 3 6½ |
| 25 | 1 0 | 56 | 2 3½ | 87 | 3 7 |
| 26 | 1 0½ | 57 | 2 4 | 88 | 3 7½ |
| 27 | 1 1 | 58 | 2 4½ | 89 | 3 8 |
| 28 | 1 1½ | 59 | 2 5 | 90 | 3 8½ |
| 29 | 1 2 | 60 | 2 5½ | 1.00 | 4 1 |
| 30 | 1 2½ | 61 | 2 6 | 5.00 | 1 0 6½ |
| 31 | 1 3 | 62 | 2 6½ | 10.00 | 2 1 1 |

To Convert Pence into Cents.—Add a cypher to any number of pence and divide by 6. Example: To 44 pence add a cypher, 440; which divided by 6, gives 73 2-6ths, say 73 cents.

To Convert Cents into Pence.—Multiply any number of cts. by 6, and put off the last figure, which is tenths. Example: 73 cents. multiplied by 6, gives 438, or 43 pence and 8-10ths, say 44d.

To Convert Sterling into Currency.—To the given sum, add one-fifth of itself and one-twelfth of that one-fifth.

Currency into Sterling.—Multiply by 60 and divide by 73.

# BANKS IN CANADA,

*With their Agencies.*

| Places. | Names of Banks. | Officers. |
|---|---|---|
| *Barrie* | Bank of Commerce | E. S. Lally, agent |
| | Toronto | J. M. Smith, manager |
| *Belleville* | Montreal | W. R. Dean, manager |
| | Merchants' | A. Thomson, manager |
| *Berlin* | Merchants' | R. N. Rogers, agent |
| *Bowmanville* | Ontario | D. Fisher, cashier |
| | Royal Canadian | A. H. Macdougall, agent |
| *Brantford* | B. N. America | A. Robertson, manager |
| | Montreal | F. F. Blackadar, actg. man. |
| *Brockville* | Montreal | J. N. Travers, manager |
| *Chatham* | Royal Canadian | W. H. Monsell, agent |
| | Merchants' | W. S. Ireland, manager |
| *Cobourg* | Montreal | J. Porteous, manager |
| | Toronto | J. H. Roper, manager |
| *Cornwall* | Montreal | J. Cox, agent |
| *Clinton* | Royal Canadian | M. Lough, agent |
| *Elora* | Montreal | W. P. Newman, agent |
| *Fergus* | Montreal | G. D. Fergusson, agent |
| *Galt* | Gore | John Davidson, manager |
| | Royal Canadian | G. H. Patterson, agent |
| | Merchants' | Wm. Cooke, manager |
| *Goderich* | Montreal | J. H. Finlay, acting agent |
| *Guelph* | Gore | J. B. Renny, manager |
| | Montreal | C. Brough, acting manager |
| | Ontario | E. Morris, manager |
| | Bank of Commerce | G. W. Sandilands, manager |
| *Hamilton* | Gore | W. G. Cassels, cashier |
| | B. N. America | W. N. Anderson, manager |
| | Montreal | W. J. Buchanan, manager |
| | Merchants' | James Bancroft, manager |
| | Ontario | P. Milroy, manager |
| | Royal Canadian | H. McKinstry, agent |
| | Bank of Commerce | C. R. Murray, manager |
| *Halifax, N.S* | B. N. America | James Goldie, manager |
| | Montreal | E. C. Jones, agent |
| *Ingersoll* | Niagara District | C. E. Chadwick, agent |
| | Merchants' | C. H. Sorley, agent |
| *Kingston* | B. N. America | Jeffery Penfold, manager |
| | Montreal | R. M. Moore, manager |
| | Royal Canadian | R. C. Fitzgerald, agent |
| | Merchants' | J. G. Macdonald, manager |
| *Lindsay* | Ontario | J. H. Woodman |
| | Montreal | H. Dunsford, agent |
| *London* | Bank of Commerce | H. S. Strathy, manager |
| | B. N. America | Thos. Corsan, manager |

| Places. | Names of Banks. | Officers. |
|---|---|---|
| *London* | Merchants' | W. F. Harper, manager |
| | Montreal | F. W. Thomas, manager |
| | Gore | H. S. Strathy, manager |
| *Montreal* | Montreal | E. H. King, genl. manager<br>R. B. Angus, manager |
| | City Bank | F. Macculloch, cashier |
| | Du Peuple | A. A. Trottier, cashier |
| | Molsons | W. Sache, cashier |
| | Jacques Cartier | H. Cotté, cashier |
| | Merchants | Hugh Allan, president<br>Jackson Rae, cashier |
| | B. N. America | Thos. Paton, gen. manager<br>A. C. Hooper, manager |
| | Quebec | J. B. Renny, manager |
| | Toronto | Duncan Coulson, manager |
| | Ontario | Henry Starnes, manager |
| | Union Bank of Lower Canada | P. MacEwen, manager |
| | Royal Canadian | M. H. Gault, manager |
| | Mechanics' Bank | Alex. Molson, ma. director |
| | Niagara District | Ontario Bank, agents |
| | Eastn. Townships | Bank of Montreal, agents |
| | Bank of Commerce | Molsons Bank, agents |
| *Newcastle, N. B.* | Montreal | F. E. Winslow, agent |
| *Nicolet* | Quebec | L. M. Cresse, agent |
| *Napanee* | Merchants' | Alex. Smith, agent |
| *Newmarket* | Royal Canadian | J. Cawthra, agent |
| *Oshawa* | Ontario | C. Holland, int. manager |
| *Ottawa* | B. N. America | A. C. Kelty, manager |
| | Montreal | A. Drummond, manager |
| | Quebec | H. V. Noel, manager |
| | Ontario | E. S. Eastwood, manager |
| *Owen Sound* | Merchants' | J. Pottenger, agent |
| *Paris* | Gore | James Nimmo, manager |
| *Pembroke* | Quebec | J. Walker, agent |
| *Perth* | Montreal | W. Munro, agent |
| | Royal Canadian | R. D. Freeman, agent |
| | Merchants' | James Gray, agent |
| *Peterborough* | Ontario | G. E. Shaw, agent |
| | Toronto | A. Smith, manager |
| | Montreal | R. Richardson, agent |
| *Picton* | Montreal | F. A. Despard, agent |
| *Port Hope* | Ontario | John Smart, manager |
| | Toronto | A. Morgan Cosby, manager |
| | Montreal | W. P. M. Crombie, agent |
| *Port Perry* | Royal Canadian | J. Bigelow, agent |
| *Prescott* | Merchants' | L. Gibson, agent |
| *Quebec* | Quebec | Jas. Stevenson, cashier |
| | La Banque Nationale | F. Vezina, cashier |
| | Bank of Commerce | Union Bank of L. C. agents |

| Places. | Names of Banks. | Officers. |
|---|---|---|
| *Quebec* | B. N. America | C. F. Smith, manager |
| | Eastn. Townships | Quebec Bank, agents |
| | Montreal | ———, manager |
| | City Bank | Daniel McGie, agent |
| | Du Peuple | Banque Nationale, agents |
| | Toronto | Banque Nationale, agents |
| | Union Bank of Lower Canada | W. Dunn, cashier |
| *Sarnia* | Montreal | Hon. A. Vidal, agent |
| *Sherbrooke* | City Bank | Wm. Addie, agent |
| | Estn. Townships | Wm. Farwell, jr., cashier |
| *Seaforth* | Royal Canadian | M. P. Hayes, agent |
| *Simcoe* | Gore | D. Campbell, manager |
| | Bank of Commerce | H. Groff, agent |
| | Montreal | J. L. Scarth, acting agent |
| *Stanbridge* | Eastn. Townships | J. C. Baker, manager |
| *Stanstead* | Eastn. Townships | A. P. Ball, manager |
| *St. Catherines* | Niagara District | C. M. Arnold, cashier |
| | Quebec | D. R. Wilkie, agent |
| | Bank of Commerce | H. C. Barwick, manager |
| *St. Marys* | Montreal | R. Hillyard, agent |
| *St. Thomas* | Merchants' | Jno. McDonald, agent |
| *Stratford* | Montreal | J. Hogg, agent |
| | Royal Canadian | J. Young, agent |
| | Merchants' | C. H. Ransom, agent |
| *Strathroy* | Bank of Commerce | J. S. Small, agent |
| *St. John, N.B.* | B. N. America | R. R. Grindley, manager |
| | Quebec | Commercial Bank |
| | Montreal | A. Macnider, agent |
| *St. Johns, N.F.* | Montreal | Union Bk. of Newfoundland |
| | B. N. America | Union Bk. of Newfoundland |
| *Three Rivers* | Quebec | John McDougall, agent |
| *Toronto* | Bank of Toronto | George Hague, cashier |
| | Bk. of Commerce | R. J. Dallas, cashier |
| | Ontario | A. Fisher, manager |
| | B. N. America | Sam. Taylor, manager |
| | Merchants' | J. G. Harper, manager |
| | Montreal | G. W. Yarper, manager |
| | City Bank | John Moat, agent |
| | Quebec | R. H. Bethune, manager |
| | Royal Canadian | T. McCraken, actg. cashier |
| *Walkerton* | Merchants' | A. Sproat, agent |
| *Waterloo* | Eastn. Townships | W. G. Parmalee, manager |
| | Ontario | D. J. Crawford, manager |
| *Whitby* | Royal Canadian | A. Richardson, agent |
| | Ontario | K. F. Lockhart, manager |
| *Woodstock* | Gore | Robert H. Park, manager |
| | Bank of Commerce | W. A. Sampson, manager |
| | Royal Canadian | J. M. Burns, agent |
| *Windsor* | Merchants' | C. D. Grasett, agent |

## FOREIGN AGENTS.

| PLACES. | NAMES OF BANKS. | OFFICERS. |
|---|---|---|
| *London, England,* | B. N. America .. | Head office. Bankers' B'k of England and Glyn, Mills, Currie & Co. |
| | Toronto ..... | City Bank of London |
| | Bank of Commerce. | London & County Bank |
| | Merchants' ..... | London Joint Stock Bank |
| | Montreal ..... | Union Bank of London |
| | Quebec ..... | Glyn, Mills, Currie & Co |
| | Royal Canadian... | Union Bank of London |
| | City Bank ..... | Glyn, Mills, Currie & Co. |
| | Gore ..... | Glyn, Mills, Currie & Co. |
| | Jacques Cartier... | Glyn, Mills, Currie & Co. |
| | Niagara District | Bosanquet, Salt & Co. |
| | Du Peuple ..... | Glyn, Mills, Currie & Co. |
| | Ontario ..... | Glyn, Mills, Currie & Co. |
| | Molsons ..... | Glyn, Mills, Currie & Co. |
| | Union Bank of Lower Canada | London & County Bank |
| *Birmingham* ..... | B. N. America .. | Town and District Bank, Lloyd's Banking Co. |
| *Bristol* ..... | B. N. America .. | West of England and South Wales District Bank |
| *Wolverhampton* | B. N. America .. | Wolverhampton and Staffordshire Bank |
| *Manchester* ..... | B. N. America .. | Manchester & Salford Bank and Union Bank of Manchester |
| *Liverpool* ..... | B. N. America .... | |
| | Montreal ..... | Bank of Liverpool |
| *Edinburgh and Scotland* .. | B. N. America .. | National Bank of Scotland<br>Bank of Scotland<br>Royal Bank of Scotland |
| | Montreal ..... | British Linen Company |
| | Merchants' ..... | The Bank of Scotland |
| | Gore ..... | National Bank of Scotland |
| *Glasgow* ..... | B. N. America .. | National Bank of Scotland<br>Royal Bank of Scotland<br>Bank of Scotland |
| *Dublin, Ireland* .. | B. N. America . | Provincial Bank of Ireland<br>National Bank of Ireland<br>Royal Bank of Ireland<br>Bank of Ireland |
| | City Bank ..... | National Bank of Ireland |
| *Belfast* ..... | Gore ..... | Northern Banking Co. |
| | B. N. America .... | Provincial Bank of Ireland |
| *Paris* ..... | B. N. America .... | Marcuard, André & Cie |

| Places. | Names of Banks. | Officers. |
|---|---|---|
| *Buffalo* | Montreal | Farmers' and Mechanics' National Bank. |
| *Chicago, Ill.* | Bank of Commerce. | Geo. C. Smith & Bro., agent |
| *New York* | Bank of Commerce. | Nat. Bank of the Republic |
| | Toronto | Bank of Commerce, and C. F. Smithers |
| | B. N. America. | W. Watson, & Archibald McKinley, agents |
| | Merchants' | Nat. Bank of the Republic |
| | | Caldwell Ashworth, Broker |
| | Montreal | R. Bell and F. Gundry, and Bank of New York |
| | Quebec | Maitland, Phelps & Co. |
| | City Bank | Bank of the Republic |
| | Jacques Cartier | Bank of the Republic |
| | Gore | Ward & Co., and Merchants' Bank |
| | Royal Canadian | National Park Bank |
| | Du Peuple | Nat. Bank of the Republic |
| | Ontario | National City Bank |
| | Molsons | The Mechanics' Bank |
| | Niagara District | The Manhattan Bank |
| | Union Bank of Lower Canada | The National Park Bank, and Caldwell Ashworth |
| | Bank of Commerce. | Bank of New York. |
| *Boston* | B. N. America | Merchants' National Bank |
| | Montreal | Merchants' National Bank |
| | Bank of Commerce. | Merchants' National Bank |
| | City Bank | Kidder, Peabody & Co. |
| | Ontario | Tremont National Bank |
| *Albany* | Gore | New York State Bank |
| *Oswego* | Toronto | City Bank |
| | Niagara District | City Bank |
| *Rochester* | Gore | Rochester City Bank |
| *Buffalo* | Niagara District | Bank of Attica |
| | Gore | Bank of Attica |
| *Cleveland* | Bank of Commerce. | Merchants' National Bank |
| *San Francisco* | B. N. America. | J. G. Shepherd, and A. S. Finnie |
| | Montreal | Bank of British Columbia |
| *Victoria, (V.I.)* | B. N. America | R. Burrell, int. manager |
| *British Columbia.* | Montreal | Bank of British Columbia |
| *Barkerville* | B. N. America | George Grant, agent |
| *India*, *China*, *Japan*, *Australia* | Montreal | Oriental Bank Corporation |
| *New Zealand* | Montreal | Bank of New Zealand |

BANK OF MONTREAL.—Established 1818.—Capital $6,000,000.
*Directors.*—T. B. Anderson, President; Hon. T. Ryan, M.L.C. Vice-President; Messrs. H. Thomas, D. Torrance, Col. Thos. E. Campbell, E. M. Hopkins, J. G. McKenzie, P. Redpath, G. W. Campbell, M.D.; E. H. King, General Manager.
Days of Discount: Tuesdays and Fridays. Dividends: 1st June and 1st December.

---

MONTREAL BANK, SAVINGS BANK DEPARTMENT.—Under the management of Henry Vennor.
Open every lawful day, from 10 till 3 o'clock.

---

CITY BANK.—Capital, $1.200,000.
*Directors.*—William Workman, President; Jos. Tiffin, Vice-President; Wm. Macdonald, Chas. Phillips, Champion Brown.
*Officers.*—F. Macculloch, Cashier; R. Mills, chief clerk and accountant; C. J. Scott, paying teller; G. Ruthven, receiving teller; L. Mathewson, deposit ledger keeper; David Kinnel, discount clerk; John Jas. Macculloch, assistant clerk; James Maclea, messenger; Dennis Gorman, porter.
Days of Discount: Mondays and Thursdays. Dividends: 1st June and 1st December.

---

## BANK OF BRITISH NORTH AMERICA.

ESTABLISHED IN 1836.

*Incorporated by Royal Charter in* 1840.

PAID-UP CAPITAL, £1,000,000 STERLING.

HEAD OFFICE—LONDON, ENGLAND.

COURT OF DIRECTORS IN LONDON.

Boggs, Henry
Lubbock, Fredrick
Brooking, Thomas H.
Carter, Robert
Farrar, Henry Richard
Gillespie, Alex.
Glyn, Richard H.
Hume. W. Burnley
Kingsford, J. J.
Philpotts, A. H.
Ranking, John
Robertson, J. Murray

*Secretary in London*—Charles McNab.

HEAD OFFICE IN THE COLONIES.

Great St. James Street, Montreal.

*General Manager*—Thos. Paton.
*Assistant* " " —A. C. Hooper.

MONTREAL BRANCH.

*Local Board*—Hon. Jas. Ferrier, Geo. Moffatt.

*Manager*—Angus C. Hooper. *Accountant*— —— ——.

Days of Discount; Wednesdays and Saturdays.

La Banque du Peuple.—Capital $2,000,000.
President, John Pratt; Vice-President, A. Provost; Managing Director, B. H. LeMoine.
*Directors.*—C. S. Cherrier, J. F. Sincennes, Nelson Davis, G. S. Brush; cashier, A. A. Trottier; accountants, E. Fournier and L. Dupuy; paying teller, A. Mercille; receiving teller, R. Terroux; discount clerk, J. S. Morley; clerk, J. L. Lamontagne; assistant discount clerk, J. J. Bogue; messenger, T. Lamoureux; notary, C. F. Papineau.
Days of Discount: Tuesdays and Fridays. Dividends. 1st March and 1st September.

Molsons Bank.—William Molson, President; J. H. R. Molson, Vice-President.
*Officers*—William Sache, cashier; John Molson, accountant; John Breen, paying teller; J. H. Bell, receiving teller; T. J. Joy, discount clerk; A. B. Glass, ledger-keeper; H. T. Gilson, and F. E. Bethune, clerks; Joseph Walkley and William Perry, messengers.
Days of Discount; Tuesdays and Fridays.
*Savings Bank Department.*—James Elliot, Manager.

La Banque Jacques Cartier.—Capital, $1.000.000.
*Officers*—H. Cotté, cashier; D. W. Brunet, teller; F. B. Lafleur, book-keeper; L. G. Lacasse, assistant teller; M. Bourret, deposit ledger-keeper; F. X. Lanthier, discount clerk; J. A, Manseau, clerk; Joseph Leblanc, messenger.

Merchants' Bank of Canada.—Place d'Armes.—Capital, $2,000,000.
*Directors.*—Hugh Allan, President; E. Atwater, Vice-President; Andrew Allan, A. Roy, W. F. Kay, D. Masson, H. Fraser.
*Officers.*—Jackson Rae, cashier; W. W. L. Chipman, accountant; W. L. Marler, assistant accountant; Geo. C. Tyre, branch accountant; W. T. Porter, 1st teller; C. F. Ireland, 2nd teller; J. W. Honey, ledger-keeper; Lyndon Smith, cash book-keeper; H. Le Jeune, exchange clerk; Geo. F. Smylie, A. F. Riddell, E. D. McIlree, clerks; Jas. Wight, messenger; Peter Kerr, porter.
Inspector, A. Cameron; Bank Note Department, Thos. Kirby; Stock Department, Wm. Hamilton; Savings Department, George Sharpe.

Mechanics' Bank.—Great St. James Street.—Capital, $1,000,000.
*Directors*—W. Shanley, President; A. Molson, Vice-President and Managing Director; John Atkinson, C. J. Brydges, N. McNaughton; J. Hempsted, accountant; C. G. Morgan, teller; C. T. Hempsted ledger-clerk; Duncan Kinsela, discount clerk; F. G. Varey silver clerk. Samuel Paxton, silver teller; Richard Dalton, messenger.

UNION BANK OF LOWER CANADA.—Capital, $2,000,000.
*Head Office, Quebec.*—W. Dunn, cashier.
*Montreal Branch.*—P. MacEwan, cashier; J. F. Kirk, accountant; J. V. Woolsey, teller; F. A. Bates, ledger-keeper Thomas Clapperton, messenger.

QUEBEC BANK.—Capital, $3,000,000.
*Head Office, Quebec*—Jas. Stevenson, cashier.
*Montreal Branch*, 14 *Place d'Armes.*—J. B. Renny, manager; L. E. Hammond, accountant; F. C. Wotherspoon, teller; W. T. Benson, clerk; A. D. Durnford, do.
Discount every day.

BANK OF TORONTO.—Duncan Coulson, manager; T. F. Tate, accountant; H. St. G. Baldwin, teller; F. Cayley, check clerk; L. Beatty, clerk.

ONTARIO BANK.—Capital, $2,000,000.
*Head Office, Bowmanville, Ont.*—Hon. J. Simpson, President; D. Fisher, cashier.
*Montreal Branch, Place d'Armes.*—H. Starnes, manager.
Days of Discount; Monday and Thursday.

CITY AND DISTRICT SAVINGS BANK.—No. 6 Great St. James St. Patron, His Lordship, the Roman Catholic Bishop of Montreal. Hon. H. Starnes, President; Hon. L. H. Holton, Vice-President; A. M. Delisle, H. Judah, H. Mulholland, Judge Berthelot, A. LaRocque, Edward Murphy, William Workman, and Edwin Atwater, directors; E. J. Barbeau, actuary.
Open every lawful day during banking hours. The Board meets every Monday evening.

## CANADIAN STAMP DUTIES.

In computing the duty, it must be borne in mind that any interest payable at maturity with the principal, is to be counted part of the amount.

*On Bills of Exchange, Drafts and Promissory Notes.*

| AMOUNT. | Singly. | Duplicate each part. | Triplicate each part. |
|---|---|---|---|
| $25 and under..... | $0 01 | $0.01 | $0 01 |
| Over 25 and not exceeding $ 50 | 0.02 | 0.01 | 0.01 |
| " 50 " " .. 100 | 0.03 | 0.02 | 0.01 |
| " 100 " " .. 200 | 0 06 | 0.04 | 0.02 |
| " 200 " " .. 300 | 0.09 | 0.06 | 0.03 |
| " 300 " " .. 400 | 0.12 | 0 08 | 0 04 |
| " 400 " " .. 500 | 0.15 | 0.10 | 0.05 |
| " 500 " " .. 600 | 0.18 | 0.12 | 0.06 |

# MERCANTILE.

## BOARD OF STOCK BROKERS.

Charles Geddes, Chairman; F. Bond, Secretary.

*Firms Composing the Board.*—C. & C. G. Geddes, Ford & Tait, G. W. Simpson, MacDougall & Davidson, Prentice & MacDougall, F. Bond, Burnett & Thompson, D. R. Stodart, A. M. Cohen, Budden & Crawford, Wilson & Kane.

## CORN EXCHANGE ASSOCIATION.

*Committee of Management.*—Ira Gould, President; John Fairbairn, Treasurer; John M. Young, H. Labelle, H. McLennan, M. P. Ryan, R. S. Oliver, L. S. Cusack, George Coupar.

*Board of Review.*—Thomas Rimmer, Chairman; Andrew Allan, James Macdougall, Robert Simms, Robert Esdaile, Thomas Macduff.

W. J. Patterson, Secretary; Thomas McNab, Assist.-Secretary.


THE

# MERCANTILE AGENCY,

DUN, WIMAN & CO., PROPRIETORS.

**MONTREAL: 37 & 39 ST. FRANCOIS XAVIER STREET,**

JAS. HEDLEY, MANAGER.

TORONTO: EXCHANGE BUILDINGS,

JNO. MOSS, MANAGER.

HALIFAX, N. S.: WM. HEDLEY, MANAGER.

*E. WIMAN, General Manager for Canada.*

*DUN, BARLOW & CO., New York.*

*R. G. DUN & CO., London, England.*

Our object and that of our TWENTY-FOUR Branch and Associate Offices, in the large cities of the United States of America,

Dominion of Canada, and in London, England, is to give information to Subscribers, of the standing of those who purchase Goods on time or otherwise require CREDIT.

We are supported by fully Three-Fourths of the Merchants, Bankers, Manufacturers, of every community where our advantages are known.

> "This Institution, established in the City of New York over twenty-six years ago, for the promotion and protection of trade, was the first organized effort ever made to relieve the Merchants and Manufacturers of the Union from the insecurity of credit operations, and to substitute for the tardy, expensive, and unsatisfactory results of individual investigation, a *system* that should be alike prompt, economical, and reliable—whose purpose it should be to supply (to subscribers only) all necessary information as to the standing and responsibility of Merchants, Traders, Manufacturers, Public Companies, &c., throughout the United States, their Territories and British North America.—*N. Y. Tribune.*

Collection of past due Debts particularly attended to for all, whether Subscribers to the Agency or otherwise.

Terms of Subscription will be made known at the Office, where we shall be much pleased to afford information as to the system pursued, and to give (free of expense) to those who contemplate joining the institution a reasonable *test* of the correctness of our reports.

**E. WIMAN.**

## BOARD OF TRADE.

J. H. Winn, President; Damase Masson, Vice-President; John Kerry, Treasurer.

*Council.*—Thomas Macduff, F. W. Henshaw, John McLennan, Thos. Rimmer, Hugh Fraser, Wm. Darling, James Hutton, A. Robertson.

*Board of Arbitration.*—Peter Redpath, V. Hudon. J. M. Young, J. McDougall. Andrew Allan, Geo. Moffatt, C. J. Cusack, H. Thomas, H. L. Routh, D. Torrance, J. H. Joseph, H. Mulholland.

*Representative to Board of Arts.*—James Torrance.

William J. Patterson, Secretary.

## INSPECTORS OF PRODUCE.

*Ashes.*—Dyde & Major, Inspectors, College Street.—Fees: 6 cts. ₱ 100 lbs. for inspection and branding; cooperage, the actual

costs disbursed by the Inspectors, but not to exceed 15 cts. ℔ barrel; 8 cts. ℔ barrel for storage, if not stored for more than one month, and 5 cts. ℔ barrel for each subsequent month.

*Flour.*—Hon. John Young, Inspector; M. Hutchison, Deputy Inspector, corner Common and Nazareth Streets, Canal.—Fees: 1d. ℔ barrel for inspection and branding.

*Butter.*—D. Rees & Co., Inspectors, 46 Grey Nuns' Street.—Fees: inspection ℔ package, 6d.; re-inspection, 4d.

*Beef and Pork.*—W. L. Eager, 30 Wellington Street, and D. Rees & Co., 46 Grey Nuns' Street, Inspectors.—Fees: 1s. 6d. ℔ barrel and 10d. ℔ half barrel for inspection and branding; cooperage, extra charge, but not to exceed 6d. ℔ barrel.

*Weights and Measures.* 1st Division—Peter Casey, Deputy Inspector, 14 St. Lambert Street. 2nd. Division J. Horn, Deputy Inspector, 18 St. Lambert Street.

## INSURANCE COMPANIES AND AGENTS.

Alliance—Prentice & MacDougall, agents, 60 St. François Xavier Street.

Atlantic Mutual Life of Albany, New York.—James Muir, manager, adjoining Molson's Bank.—*See Card*

Ætna Life.—S. Pedlar & Co., managers and general agents for the Dominion of Canada. Head Office, 20 Great St. James Street.—*See Card.*

Ætna Fire of Hartford.—R. Wood, general agent and attorney, 83 St. François Xavier Street.—*See Card.*

Ætna Live Stock.—E. L. Snow, general agent, 67 St. James Street.

British America Fire and Inland Marine, of Toronto.—M. H. Gault, 105 Great St. James Street.

British and Foreign Marine.—Gillespie, Moffatt & Co., agents, 310 St. Paul Street.

Briton and Britannia Life.—G. F. C. Smith, acting agent, 16 Place d'Armes.

Canada Life.—Donald Murray, general agent, 77 St. James Street.

Citizens Insurance and Investment Co., Fire, Life and Guarantee.—71 St. James Street. Fire Department, G. B. Muir, manager. Life and Guarantee Department, E. Rawlings, manager.—*See Card.*

Commercial Union.—Morland, Watson & Co., general agents, 387 St. Paul Street.—*See Card*

Conneticut Mutual Life of Hartford.—R. Wood, general agent and attorney, 83 St. François Xavier Street.

Glasgow Association of Underwriters.—H. Chapman, 22 St. John Street.

Hartford Fire, of Hartford.—R. Wood, general agent and attorney, 83 St. François Xavier Street.

Home Insurance Company, of New Haven, Conn.—A. R. Bethune, agent. 104 St. François Xavier Street.
Imperial Fire.—Rintoul Bros., agents, 24 St. Sacrament Street.
Lancashire Fire and Life Insurance Co.—Wm. Hobbs, general agent, corner Place d'Armes and Notre Dame Street.
Life Association of Scotland.—P. Wardlaw, secretary.—*See Card.*
London and Lancashire Life.—T. Simpson, general agent for Canada. 104 St. François Xavier Street.
Liverpool, London and Globe Insurance Co.—G. F. C. Smith, resident secretary, Place d'Armes.—*See Card.*
London Assurance Corporation.—Romeo H. Stevens, agent, 56 St. François Xavier Street.—*See Card.*
Lloyds.—H. Chapman, agent, 22 St. John Street.
Montreal Assurance Co.—William Murray, manager, 25 Great St. James Street.
Mutual Fire Insurance Co., of the City of Montreal.—Alfred Dumouchel, secretary, 2 St. Sacrament Street.
Mutual Life, of New York.—M. H. Gault, agent, 105 Great St. James Street.
National Life of United States of America.—W. Douglas, jun., general agent, 91 St. James Street.
New York Life Insurance Co.—W. Burke, general agent, 51 St. James Street.
North British and Mercantile Fire and Life.—Macdougall & Davidson, general agents; Wm. Ewing, inspector; office, corner of St. François Xavier and Hospital Streets.
Northern Assurance Co., of Aberdeen and London.—Taylor Bros., agents, Exchange Buildings.
Orient Mutual Insurance Co., of New York.—Henry McKay, 1 Merchants' Exchange Buildings.
Phœnix Fire, of London.—Gillespie, Moffatt & Co., agents, 310 St. Paul Street; James Davison, manager.—*See Card.*
Phenix Insurance Co., New York, Marine.—Robert Hampson, 18 Corn Exchange Buildings.
Phœnix Mutual Life Insurance Co., of Hartford, Conn.—Angus R. Bethune, agent, 104 St. François Xavier Street,
Provincial of Canada.—Jno. F. McCuaig, agent, 31 St. François Xavier Street.
Queen Fire and Life.—A. McKenzie Forbes, chief agent, Exchange Buildings.
Reliance Mutual Life Assurance Society of London.—Jas. Grant, resident secretary, 131 St. James Street.—*See Card.*
Royal Fire and Life.—H. L. Routh, agent, Commissioner Street.—*See Card.*
Scottish Amicable Life Assurance Society.—James Nelson, 65 Great St. James Street.
Scottish Provincial.—A. D. Parker, secretary, 125 St. James Street.
Scottish Provident Institution, Life.—Oswald Bros., general managers in Canada, 55 St. François Xavier Street.
Standard Life, (now united with Colonial.)—W. M. Ramsay, manager, 47 Great St. James Street.—*See Card.*

Star Life, of London.—W. M. Freer, agent, 10 Hospital Street.
The Travelers Insurance Co., Hartford.—A. B. Chaffee, agent, 143 St. James Street; T. E. Foster, general agent.—*See Card.*
United States Lloyds.—Robert Hampson, 18 Corn Exchange.
Western Fire and Marine Assurance Co., of Canada.—A. R. Bethune, agent, 104 St. François Xavier Street.

# PUBLIC COMPANIES.

## RAILROAD, STEAMBOAT, TELEGRAPH, &c.

GRAND TRUNK RAILWAY COMPANY OF CANADA, INCLUDING THE MONTREAL & CHAMPLAIN AND BUFFALO & LAKE HURON R. R.—Richard Potter, Esq., President, London; Hon. James Ferrier, M.L.C., Chairman, Canada; Charles John Brydges, Esq., Managing Director, Montreal.

*Officers.*—J. Hickson, Secretary and Treasurer; R. Eaton, Locomotive Superintendent; E. P. Hannaford, Engineer; T. B. Hawson, Auditor; H. Shackell, General Passenger Agent, Montreal; F. C. Stratton, General Eastern Freight Agent, Montreal; P. S. Stevenson, General Western Freight Agent, Toronto; J. Taylor, Storekeeper, Montreal.

*Local Superintendents.*—W. J. Spicer, Montreal to Detroit, Buffalo to Goderich, and Montreal to Province Line; H. Bailey, Montreal to Portland, and Montreal to Rouse's Point, Richmond to Quebec and Riviere du Loup.

MONTREAL, CITY PASSENGER RAILWAY COMPANY.—Charles Geddes, President; Robert Anderson, Vice-President; Hon. T. Ryan, Thomas Caverhill, Andrew Wilson, Directors; J. McDonald, Auditor; J. F. Dorney, Superintendent; W. D. Dupont, Secretary.

RICHELIEU NAVIGATION COMPANY.—Capital, $500,000. Incorporated 1857. Steamers *Quebec, Montreal, Canada, Trois-Rivières, Victoria, Chambly, Terrebonne, L'Etoile, Fire Fly, Rivière du Loup, Maskenongé.* John Pratt, President; W. McNaughton, Vice-President; J. N. Beaudry, Secretary and Treasurer; J. B. Lamére, General Manager.

*Office.*—No. 203 Commissioners Street, near Jacques Cartier Square.

OTTAWA RIVER NAVIGATION COMPANY.—Capt. R. W. Sheppard, President.

*Office.*—No. 10 Bonaventure St., Mercantile Library Building.

MONTREAL TELEGRAPH COMPANY.—Connecting with all the principal cities and towns in Canada and the United States.
*Directors.*—Hugh Allan, President; Hon. John Rose, George W. Campbell, M.D., Sir William Logan; James Dakers, Secretary.
*Office.*—Opposite Merchants' Exchange, St. Sacrament Street.

PEOPLE'S TELEGRAPH COMPANY.—Incorporated under chap. 67 of the Consolidated Statutes of Canada. Has Offices between Ottawa and Quebec.
*Directors.*—A. Joseph, Chairman; D. C. Thomson, Treasurer; S. B. Foote, A. Thomson T. H. Dunn, F. Drummond, Manager.
*Office.*—2 Hospital Street.

MONTREAL MINING COMPANY.—Thos. Ryan, President; Wm. Murray, Vice-President; Dr. G. W. Campbell, Sir G. E. Cartier, James Hutton, Robert Anderson, Gilbert Scott, Directors; Adam Handyside, Secretary.
*Office.*—58 St. François Xavier Street.

HURON COPPER BAY COMPANY.—North British Buildings, St. François Xavier street.—D. Lorn MacDougall, President; Michael Babcock, Vice-President; E. M. Hopkins, Alex. Clerk, George Templeton, Chas. Alexander, Directors; John G. Burrows, Secretary.

COMMISSIONERS AND OFFICERS FOR THE HARBOUR OF MONTREAL.—*Commissioners.*—A. M. Delisle, Esq., Chairman; Geo. Stephen, Esq., Wm. Workman, Esq., and J. H. Winn, Esq., President Board of Trade; H. H. Whitney, Secretary; A. G. Nish, Harbour Engineer; A. M. Rudolf, Harbour Master; John Ferns, Wharfinger; John Smail, Assistant Wharfinger.

TRUST AND LOAN COMPANY OF UPPER CANADA.—*Office.*—107 Great St. James Street.

CANADA GLASS COMPANY.—(Limited.)—Montreal.—Works at Hudson on the Ottawa. J. H. Joseph, President; Chas. Hagar, Treasurer; Alex. McGibbon, J. Macintosh, J. Hardman, Directors; John Donaldson, Secretary.
Office & Sample Rooms, 107 Queen Street.

ST. LAWRENCE GLASS COMPANY.—*Factory*—Albert Street, west, Montreal.—Wm. Workman, President; P. Redpath, Vice-President.
*Directors.*—Wm. Workman. Peter Redpath, A. M. Delisle, A. McK. Cochrane, Thomas Simpson.
A. McK. Cochrane, Secretary and Treasurer.
*Office and Sample Rooms.*—At the Factory.

THE GREAT MANITOULIN OIL COMPANY.—Capital, $300.000. Shares $10 each. *Directors*: J. R. Berthelot, Esq., President; Henry Starnes, Esq., Vice-President; W. L. Baby, Esq., A. Lagrave. Esq., Henry Berthelot, Esq., Charles E. Panet, Esq., John H. R. Burroughs, Esq., Charles F. Thebo, Esq., William McNaughton, Esq.; P. B. Casgrain, Esq., Solicitor; W. M. Freer, Esq., Secretary and Treasurer.
*Office.*—10 Hospital Street, Montreal.

NEW CITY GAS COMPANY.—*Board of Directors.*—Hon. John Rose, President; Henry Thomas, Vice-President; L. Beaudry, Managing Director; Alex. Urquhart, J. G. Mackenzie, H. Mulholland, John Ostell, Wm. McDonald, A. Wilson, A. M. Delisle, Hon. E. Masson, Jesse Joseph, G. W. Campbell, M. D. Directors.
G. Monsel, Secretary; J. McElroy, Superintendent of Works; D. Cunningham, Meter Inspector; J. F. Scriver, D. Beaudry, and A. Demers, Clerks; C. Bienvenue, Collector.
*Office.*—Corner St. James & St. Gabriel Street.

MONTREAL TURNPIKE TRUSTEES.—H. Taylor, B. H. Lemoine, W. J. Knox, P. Beaubien, E. Quin, — Lecavalier, J. Crawford, E. Prudhomme, Jr., E. A. Dubois; J. Rielle, Secretary.
*Office.*—48 St. James Street.

KENNEBEC GOLD MINING COMPANY.—Hon. Thomas Ryan, M.L.C., C. J. Brydges, Esq., E. M. Hopkins, Esq., Andrew Wilson, Esq., Walter Shanley, Esq., M.P.P., Thos. Reynolds, Esq., Hon. J. J. C. Abbott, M.P.P., Directors; Messrs. MacDougall & Davidson, North British Buildings, Brokers; Ritchie, Morris & Rose, Solicitors, St. James Street.

MONTREAL PERMANENT BUILDING SOCIETY.—*Board of Directors.*—Henry Thomas, President; G. H. Frothingham, Vice-President; W. Frederick Kay, Robert Esdaile, A. W. Ogilvie, Theodore Hart, Chas. Alexander, Thomas Caverhill; M. H. Gault, Secretary and Treasurer; Thomas Craig, Actuary.
*Office.*—105 St. James Street.

PROVINCIAL PERMANENT BUILDING SOCIETY.—Hugh Allan, President; Wm. Workman, Vice-President; E. M. Hopkins, H. A. Nelson, Alex. McGibbon, and John Swanston, Directors; George B. Muir, Secretary-Treasurer; T. W. Ritchie, Solicitor; J. W. Hopkins, Inspector; Gibb, Hunter & Doucet, Notaries.
*Office.*—71 St. James Street—up stairs.

PERMANENT BUILDING SOCIETY OF THE DISTRICT OF MONTREAL. D. E. Papineau, President; Naz. Villeneuve, Vice-President; J. L. Cassidy, L. N. Duverger, A. Dubord, Directors; P. A. Fauteux, Secretary; F. X. A. Coutu, Treasurer; P. A. Fauteux, Advocate; C. F. Papineau, Notary.
*Office.*—12 Place d'Armes.

MONTREAL CANADIAN BUILDING SOCIETY.—Claude Melancon, President; J. Leduc, Vice-President; J. Barsalou, C. Lacaille, T. G. Bélisle, L. C. Gravel, L. Tourville, Directors; L. A. Jetté, Advocate, Secretary and Manager; N. G. Bourbonnière, Notary; M. Rivet, Treasurer; O. Lecours, Assistant-Treasurer; La Banque du Peuple, Bankers.

*Office.*—46 St. Vincent Street.

MONTREAL MUTUAL BUILDING SOCIETY.—Wm. Turner, President; Hon. Maurice Laframboise, Vice-President; Henry Kollmyer, Jonathan Findlay, and Louis Monat, Trustees; William Cross, P. P. Martin, M. Bertrand, W. Cowie, Jas. McNeice, jr., G. Bourdeau, F. C. Charbonneau, Wm. Duckett, and Wm. Mc Master, Directors; L. H. Charbonneau, Sec.-Treasurer; Wm. Easton, Notary; James Garven, jun., Valuator; T. B. Warren, E. Turgeon, W. W. McClellan, Auditors.

MOUNT ROYAL CEMETERY COMPANY.—TRUSTEES.—*United Church of England and Ireland.*—M. H. Gault, J. J. Day, Wm. Molson, E. Idler, George Moffatt, William Turner and Stanley C. Bagg.

*Presbyterian Church.*—Wm. Murray, Wm. Spier, Benjamin Lyman, Johnston Thomson, Walter Benny, John Stirling, Robt. Esdaile and Charles D. Proctor.

*Wesleyan Church.*—Hon. James Ferrier and John Torrance.

*Congregational.*—Henry Lyman.

*Baptist.*—G. B. Muir.

*Unitarian.*—G. H. Frothingham.

Wm. Murray, President; Benjamin Lyman, Vice-President; M. H. Gault, Treasurer; Wm. Turner, Secretary; R. Sprigings at the Cemetery, Superintendent.

MONTREAL AGRICULTURAL AND HORTICULTURAL SOCIETY.—A. Robertson, President; W. T. Evans, Vice-President; Messrs. J. Middleton, R. Sprigings, J. Nairn, R. Brodie, T. Irving, T. Wall, J. Archbold, Directors; J. E. Pell, Secretary-Treasurer.

COUNTY OF HOCHELAGA AGRICULTURAL SOCIETY.—Joseph Lanouette, President; Thomas Irving, Vice-President; Hugh Brodie, jun., N. P., Secretary and Treasurer; F. Beaudry, L. Laporte, R. Brodie, Charles F. Vinet, C. Holdsworth, Jean Grey and W. E. Phillips.

## NATIONAL SOCIETIES.

ST. GEORGE'S SOCIETY.—John Leeming, President; J. Kerry and A. Rimmer, Vice-Presidents; W. S. Walker, Treasurer; W. D. Stroud, Secretary; Rev. Henry Wilkes, D.D., and Rev. G. Slack, Chaplains; C. Smallwood, Esq., M.D., L.L.

D., D.C.L., W. E. Bessey, Esq., M.D., J. M. Drake, Esq., M.D., E. Trenholme, Esq., M.D., Physicians.

*Charitable Committee*—J. E. Pell, Chairman; John Gardner, W. H. Clare, G. L. Marler, C. Reay, F. Crispo, S. Pedlar and John Bauden.

*Committee of Accounts.*—John Lewis and E. Wright.

---

St. Andrew's Society.—Andrew Robertson, President; A. W. Ogilvie, Peter Redpath, Vice-Presidents; A. McGibbon, Treasurer; D. Brymner, Secretary; John Phymister, assistant do.; Rev. Dr. Mathieson and Rev. Mr. Young, Chaplains.

*Committee.*—Messrs. Ewen McLennan, Charles Alexander, David Morrison, Thos. Morland and Dr. Bell.

*Committee of Accounts.*—Hon. John Young, W. S. McFarlane, D. McKay, J. C. Becket and A. Wilson,

---

Caledonian Society.—D. Rose, President; D. M. McGavin, 1st Vice-President; T. Symington, 2nd Vice-President; J. T. Henderson, Secretary; W. Murray, Financial Secretary; C. T. Christie, Treasurer.

*Committee.*—D. Cunningham, A. Murdoch, W. McRobie, W. B. Allan, A. N. Shewan, A. A. Stevenson, Jas. Knox, Jas. Yuill, Jno. Millar, A. G. Nish, C. Baillie, H. McFarlane.

---

St. Patrick's Society.—F. B. McNamee, Esq., President; Louis Hughes, 1st Vice-President; P. Carroll, 2nd Vice-President; Daniel Lyons, Treasurer; M. P. Redmond, corresponding Secretary; W. J. Walsh, recording Secretary; Jno. A. Moore, assistant recording Secretary.

*Committee of Management.*—Michael Tansey, John O'Riely, J. McCaffrey, R. Burke, M. O. Connor, D. Coghlan, T. Gilleese, N. Kinsella, M. Tracey, L. Morrissy, Wm. Cunningham, John Hamall, Thomas Quin, D. Barry, J. O'Farrell, Wm. Mansfield, W. Gilboy; Grand Marshall, M. Enright; Assistant Marshalls, E. O'Rielly, J. Minough and J. Wickham.

---

New England Society.—Champion Brown, President; Clark Fitts, 1st Vice-President; D. T. Irish, 2nd Vice-President; E. F. Ames, 3rd Vice-President; Dr. J. A. Bazin, 4th Vice-President; T. S. Hunt, corresponding Secretary; C. D. Edwards, recording Secretary; Chas. E. Kershaw, Treasurer.

---

German Society.—W. Wagner, President; — Gerike, Vice-President; L. Gmeidinger, Treasurer; F. A. Bucher and F. Fischer, Secretaries.

*Charitable Committee.*—A. Byer, M. Leser, T. Gabler.

*Stewards.*—F. Fischer and — Strohmeyer.

ST. JEAN BAPTISTE SOCIETY.—The Hon. G. Ouimet, Attorney General, President; Louis Beaudry, F. P. Pominville, Henry Starnes and J-Bte. Beaudry, Vice-Presidents; Honoré Cotté, Treasurer; Raphael Bellemare, Recording Secretary; Joseph Royal, Corresponding Secretary; Dr. Trudel, Physician.

## BENEVOLENT INSTITUTIONS.

CHURCH HOME.—*In Connection with Christ Church Cathedral.*—28 Aylmer Street.—The very Rev. Dean of Montreal, President; Rev. Canon Balch, Vice-President; Rev. Canon Loosemore.

Miss Ross, Secretary; Miss Webster, Treasurer; Miss Laing, Matron and Superintendent; Mrs. Loosemore, Mrs. Balch, Mrs. Wood, Mrs. Baylis, Mrs. Adams, Mrs. T. B. Anderson, Mrs. S. C. Bagg, Mrs. Parry, Mrs. Macdonnell, Mrs. Dyde, Mrs. H. Aspinwall Howe, Mrs. Tylee, Mrs. George Stephen, Miss Moffatt, Miss Holmes, Miss Ramsay, Miss C. Gibb, Miss Durham, Miss Catchpole, Managers.

ENGLISH WORKING MEN'S BENEFIT SOCIETY.—Wm. Turner, President; John Hine, 1st Vice-President; James Ellicott, 2nd Vice-President; W. H. Smith, Treasurer; John Clayton, Secretary; Edward Pink, Assistant Secretary; Rev. Canon Balch, D.D., Rev. Canon Loosemore, A.M., Rev. W. B. Curran, A.M., Rev. Hy. Wilkes, D.D., Chaplains; Charles Smallwood, M.D., L.L.D., D.C.L., Physician; J. J. Day, Hon. Solicitor; J. H. Isaacson, Hon. Notary; W. Greig, S. M. Sansum and R. Thorpe, Auditors; Wm. Perry, Wm. Kingston and J. H. Isaacson, Trustees; Alfred Lewington, John Burgess, Edward Merchant, Joseph Empey, John Ulley, Thos. R. Hunt and R. Constantine, Stewards.

UNITED PROTESTANT WORKING MEN'S BENEFIT SOCIETY.—Meets on the first Tuesday evening in each month at 8 o'clock in Union Hall, Craig Street.

*Officers.*—John Wilson, President; W. H. Hall, 1st Vice-President; M. C. Casler, 2nd Vice-President; Joshua Ward, Recording Secretary; Samuel Gray, Financial Secretary; John Phillips, Treasurer; W. Glidden, B. F. Baltaly, A. Baillie, Auditors; W. Clendining, John Perry, Richard Seale, Trustees; E. H. Trenholme, M.D., Physician.

MONTREAL WORKING MEN'S MUTUAL BENEFIT & WIDOWS' & ORPHANS' PROVIDENT SOCIETY.—Founded A. D. 1867.—A. W. Ogilvie, M.P.P., President; James Thompson, 1st Vice-President; Thos. Symington, 2nd Vice-President; Warden King,

Treasurer; Chas. P. Christie, Secretary; John Boyd, Assistant Secretary; Wm. Stenhouse, Financial Secretary; James Atchison, Assistant Financial Secretary.

*Trustees.*—Peter Redpath, Esq., Gilbert Scott, Esq., Alex. McGibbon, Esq.

*Auditors.*—Chas. Alexander, Esq., Alex. Walker, Esq., Henry Melville, Esq.

---

LADIES' BENEVOLENT SOCIETY.—Mrs. Geddes, 1st Directress; Mrs. Paton, 2nd Directress; Mrs. King, Secretary for children; Mrs. Gordon, Treasurer; Miss Evans, Secretary to Society.

---

ST. ANDREW'S HOME, *Dorchester Street.*—Under the management of a committee named by the St. Andrew's Society, assisted by a committee of Ladies.

---

ST. PATRICK'S BENEVOLENT SOCIETY.—President, Edward Spelman; Vice-Presidents, J. D. Kennedy and Patrick Doran; Secretary, T. Harding; Assistant Secretary, J. Meagher; Treasurer, Bernard McNally; Collecting Treasurer, Jas. O'Farrell; Assistant Collecting Treasurer, Jas. Murphy.

*Marshals.*—John Fitzgerald, Chief Marshal; John Clarke, Assistant Marshal.

Rev. P. Dowd, Director; Dr. Hingston, Physician.

Meets every Thursday evening in the St. Patrick's Hall, Victoria Square.

---

IRISH PROTESTANT BENEVOLENT SOCIETY.—Jno. Lovell, President; Geo. S. Scott, 1st Vice-President; Christopher Healy, 2nd Vice-President; Wm. McWatters, 3rd Vice-President; D. H. Henderson, Treasurer; Jno. Empson, Secretary; W. S. Davenport, corresponding Secretary.

*Council*—Robt. Miller, James Parker, C. Bryson, M. H. Gault, Wm. Workman, J. J. Arnton, Thos. Simpson, Isaac Ebbitt, G. B. Burland, Jno. Moore, W. Henderson, S. C. Kyte, W. E. Boyd, W. A. Merry, T. Christian.

---

PROTESTANT ORPHAN ASYLUM.—No. 1045 St. Catherine Street, near Drummond Street.—Mrs. Moffatt, 1st Directress; Mrs. J. Greenshields, 2nd Directress; Mrs. Tylee, Treasurer; Mrs. McCord, Secretary; Mrs. Cribb, Superintendent and Matron; Miss S. McLaughlin, Teacher.

---

FIREMEN'S BENEVOLENT SOCIETY.—Alex. Bertram, Chief Engineer and President; F. McCulloch, Vice-President; W. McRobie, Secretary; W. Patton, Assistant Engineer, Treasurer.

*Visiting Committee.*—F. McCulloch, J. J. Cairns, J. Gauthier, Wm. Atcheson, J. Bukingham.

*Auditors.*—F. McCulloch, J. J. Cairns.

ROMAN CATHOLIC ORPHAN ASYLUM.—745 St. Catherine Street. Founded 1832.—Mrs. T. Bouthillier, President; Mrs. John Ostel, Vice-President; Mrs. Joseph Bourret, Treasurer; Mrs. Maurice Laframboise, Secretary; Miss Eulalie Petit, Matron.

INDUSTRIAL ROOMS.—Mrs. Durnford, Lady Superintendent; Miss Rintoul, Treasurer.

PROTESTANT HOUSE OF INDUSTRY AND REFUGE.—Wm. Murray, President; William Workman, 1st Vice-President; J. G. Mackenzie, 2nd Vice-President; Wm. Molson, Treasurer; Wm. Lunn, Honorary Secretary; Wm. Brown, Secretary and Superintendent; Mrs. Macdonald, matron.

MONTREAL SANITARY ASSOCIATION.—His Lordship the Metropolitan and Monseigneur Bourget, Patrons; Wm. Workman, (mayor,) President; T. S. Brown, G. W. Weaver, J. Royal, Vice-Presidents; M. P. Ryan, M.P., Treasurer; A. B. Larocque, M.D., P. P. Carpenter, Ph.D., R. J. Wicksteed, M.A., B.C.L., Honorary Secretaries.

## TEMPERANCE.

GRAND DIVISION SONS OF T. OF P. OF C.—Rev. J. W. Manning, St. Andrews, G. W. P.; P. Johnston, Quebec, G. W. A.; John S. Hall, 6 Bleury Street, G. S.; W. Brodie, Quebec, G. T.; Rev. E. S. Ingalls, Quebec, G. Chap.; R. Goddard, Adamsville, G. Con.; W. Bates, Montreal, G. Sentinel,

MONTREAL TEMPERANCE SOCIETY.—Rev. Wm. Taylor, D.D., President; John Dougall, James Court, Robt. Campbell, D.P. Janes, J. A. Mathewson, J. C. Becket, Vice-Presidents; Rev. Geo. Brown, Secretary; Robt. Irwin, Treasurer.

Ex. Com. meets monthly in the Bible House and holds a public religious temperance meeting every Sabbath afternoon at 4 o'clock in Union Hall, Craig Street. Strangers invited.

SONS OF TEMPERANCE.—*Howard Division*, No. 1, meets every Thursday evening at their rooms, 6 Bleury Street.

INDEPENDENT ORDER OF GOOD TEMPLARS.—Mount Royal Temple meets every Monday evening at 8 o'clock in the Union Hall, Craig Street.

ROYAL VICTORIA TEMPLE.—Meets every Friday evening at 8 o'clock in the Union Hall, Craig Street.

BRITISH AMERICAN ORDER OF G. T.—*St. Lawrence Lodge.*—Meets every Monday evening at 8 o'clock in the Hall, No. 6 Bleury Street.

VICTORIA LODGE.—Meets every Thursday evening at 8 o'clock in the basement of New Connexion Church, Dupré off College Street.

BRITISH AMERICAN ORDER OF G.T.—*Dominion Lodge.* Meets every Wednesday evening in Presbyterian School 72 Duke Street at 8 o'clock.

No. 1, YOUNG EARNEST TEETOTALERS.—The Senior Division composed of Boys from 15, and Girls from 14 to 21 years of age.—Meets every Thursday evening at half-past 7 o'clock, in Union Hall, Craig Street. A good Library in connection with it. Joining fee for Boys, 25 cents; Girls, 12½ cents.

The Junior Division, composed of Boys from 7 to 15, and Girls from 7 to 14 years of age, meets every Friday evening at a quarter past 7, in Union Hall, Craig Street. Joining fee, 12½ cents. Geo. Perry, jun., Superintendent.

ST. PATRICK'S TOTAL ABSTINENCE SOCIETY.—Rev. M. J. O'Farrell, President and Director; Edward Murphy, 1st Vice-President; Owen Mc Garvey, 2nd Vice-President; Daniel McIntyre, Treasurer; Michel McCready, Secretary.

UNITED CANADIAN ALLIANCE.—President, the Hon. C. Dunkin; Travelling Agents and Lecturers, Messrs. Thomas McMurray. Toronto; John Moffatt, Komoka; Secretary and Treasurer, J, C. Becket, Montreal.

RECHABITES.—Perseverance Tent meets every Tuesday evening at the Temperance Hall, DeBleury Street.

## COLLEGES AND SCHOOLS.

UNIVERSITY OF MCGILL COLLEGE.—*Visitor.*—The Governor General. *Governors.*—Hon. Charles D. Day, L.L.D., President and Chancellor; Hon. James Ferrier, Senator; T. B. Anderson, A. Robertson, M.A., Q.C., Hon. C. Dunkin, M.P.P., L.L.D., A. Morris, D.C.L., M.P.P., and W. Molson, Esq.; Hon. John Rose, M.P.P., Peter Redpath, John Frothingham, David Torrance, George Moffatt, J. H. R. Molson, Esqrs.

*Principal and Vice-Chancellor.*—J. W. Dawson, L.L.D., F. R.S., F.G.S. *Fellows.*—Ven. Archdeacon Leach, D.C.L., L.L. D., Vice-Principal and Dean of the Faculty of Arts; The Hon. J. J. C. Abbott, D.C.L., Q.C., M.P., Dean of the Faculty of Law; George W. Campbell, M.A., M.D., Dean of the Faculty of Medicine; the Rector of the High School; B. Chamberlain, M.A., D.C.L.; Sir W. E. Logan, L.L.D., F.R.S., F.G.S.; Professor Johnson, L.L.D.; Rev. Professor Cornish, M.A.; Professor Lafrenaye, B.C.L.; Professor W. Fraser, M.D.; Rev. Principal Cook, D.D., of Morrin College, Quebec; Principal Graham, M. A., of St. Francis College; Rev. H. Wilkes, M.A., D.D., Congregational College of B.N.A.; T. K. Ramsay, M.A., Morrin College; Robt. A. Leach, M.A., B.C.L.; C. P. Davidson, M.A., B.C.L.; Rev. D. H. Macvicar; John Reddy, M.D.; Samuel B. Schmidt, M.D.

Secretary of the Royal Institution and Registrar and Bursar, W. Craig Baynes, Esq., B.A.

*Faculty of Arts.*—Ven. Archdeacon Leach, D.C.L., Vice-Principal, Dean of the Faculty, Professor of Moral Philosophy and Logic, and Molson Professor of English Literature; Alexander Johnson, L.L.D., Professor of Mathematics and Natural Philosophy; Rev. G. Cornish, M.A., Professor of Classical Literature; Rev. A. DeSola, L.L.D., Professor of Hebrew and Oriental Literature; J. W. Dawson, L.L.D., F.G.S., Professor of Natural History and Agriculture; C. F. A. Markgraf, Professor of German Language and Literature; P. J. Darey, M.A., Professor of French Language and Literature; Charles Smallwood, M.D., Professor of Meteorology.

The Session of the Faculty of Arts commences on the 16th of September, and ends on the 1st day of May. The course extends over four years, and entitles the student, after a satisfactory examination, to the degree of Bachelor of Arts.

*Faculty of Medicine.*—Geo. W. Campbell, M.A., M.D., Dean of the Faculty and Professor of the Principles and Practice of Surgery; D. C. McCallum, M.D., Professor of Midwifery and the Diseases of Women and Children; W. Fraser, M.D., Professor of the Institutes of Medicine; Robert Craik, M.D., Professor of Chemistry; W. E. Scott, M.D., Professor of Anatomy; W. Wright, M.D., Professor of Materia Medica and Pharmacy; R. P. Howard, M.D., Professor of the Theory and Practice of Medicine; G. E. Fenwick, M.D., Professor of Clinical Surgery and Medical Jurisprudence; J. Drake, M.D., Professor of Clinical Medicine; William Fuller, M.D., Demonstrator of Anatomy and Curator of Museum.

The Sessions of the Medical Faculty commence on the fourth day of October, and end on the thirty-first day of March. The course extends over four years, and entitles the student, after a satisfactory examination, to the degree of Doctor of Medicine and Master of Surgery.

*Faculty of Law.*—Hon. W. Badgley, D.C.L., Professor of Pub-

lic and Criminal Law; Hon. J. J. C. Abbott, B.C.L., M.P., Dean of the Faculty and Professor of Commercial Law; F. W. Torrance, M.A., B.C.L., Professor of Civil Law; P. R. Lafrenaye, B.C.L., Professor of Civil Procedure and Jurisprudence; R. G. Laflamme, Professor of Customary Law and the Law of Real Estate; Ed. Carter, B.C.L., Q.C., Associate Professor of Criminal Law; Norman W. Trenholme, M.A., B.C.L., Lecturer in Roman Law.

*High School Department of McGill College—Board of Directors.*—David Torrance, George Moffatt, Peter Redpath, Governors of the University; William Sutherland, M.D., Rev. G. Cornish, M.A., Hon. J. J. C. Abbott, D.C.L.

*Rector.*—Professor H. Aspinwall Howe, M.A., Upper Form.

*Masters.*—D. Roger, M.A., 1st Form; J. Green, M.A., 2nd Form; J. Kemp, 3rd Form; Fred. A. Kähler, B.A., G. Murray, B.A., Rector's Assistants; J. Andrew, Preparatory; Professor P. J. Darey, M.A., French; Prof. C. F. A. Markgraf, German; F. Barnjum, Drilling and Gymnastics.

*Terms.*—Autumn Term, 1st September to 15th November. Winter Term, 16th November to 31st January. Spring Term, 1st February to 15th April. Summer Term, 16th April to 30th June.

*Fees:*

| | |
|---|---|
| For the preparatory | $10.50 per Term. |
| For the first form | 12.50 " |
| For the second, third, fourth, fifth and sixth | 15.00 " |

Subject to a discount of 10 per cent. for two brothers, or 20 per cent. for three or more brothers. These fees include all charges. They are expected to be paid in advance to the College Secretary, but, if not paid within a fortnight after the expiration of each term, the pupil must be withdrawn.

Government scholars are charged $5 per annum for stationery, fuel, drilling and gymnastics.

---

McGill Normal School.—Affiliated to the University, under the control of the Superintendent of Schools and the Corporation of the University. J. W. Dawson, L.L.D., Principal and Adjunct Professor of Natural History and Agriculture; William Henry Hicks, Esq., and Sampson Paul Robbins, B.A., Esq., Ordinary Professors; P. J. Darey, M.A., Associate Professor of French. Regular instructions in drawing is given by Mr. J. Duncan, and in music by Mr. R. S. Fowler.

---

Model School of McGill Normal School.—Teacher of Boys' School, James McGregor, Esq., B.A.; Teacher of Girls' School, Miss Amy F. Murray.

---

Jacques Cartier Normal School.—Rev. M. H. Verreau,

Principal, Professor and Director of Students' Boarding School; l'Abbé J. O. Godin, Asst. Director; J. O. Cassegrain, Ordinary Professor; Dominique Boudrais, Associate Professor and Teacher of Boys' Model School; Wm. Fahey, Associate Professor and Teacher of Boys' Model School; J. Brauneis, Associate Professor; François J. V. Regnaud, Associate Professor; J. Godin, Associate Professor and Secretary.

---

ST. FRANCIS COLLEGE AND GRAMMAR SCHOOL, (Non-Sectarian,) Richmond, P. Q.—*Officers of Corporation*—Rt. Hon. Lord Aylmer, President; Mr. Mayor Hethrington, Vice-President; J. K. Foster, Esq., Treasurer; C. P. Cleveland Esq., N.P., Secretary; C. B. Cleveland, Esq., M. M. Tait, Esq., B.C.L., and the Principal.

*Faculty and Instructors of Grammar School.*—John H. Graham, A.M., LL.D., Principal and Professor of English and Classical Literature; Thomas E. Morden, B.A., (Victoria College,) Instructor in Mathematics; Rev. John McKay, (University of Toronto and Knox College,) Professor of Metaphysics, Logic, and the Gaelic Language; A. W. Hamilton, A.B., M.D., Professor of Chemistry; Thomas Mackie, Esq., Lecturer in Practical Mineralogy; Mons. A. Bernier, (of France,) Instructor in French; Lieut. Bernard, Cadet, Military Drill Instructor; Tutors in English Branches.

The Faculty of Arts is an affiliated College of the McGill University. The Grammar School aims to impart a superior Business, or Classical Education.

The Session begins on the first Thursday in September.

---

UNIVERSITY OF BISHOP'S COLLEGE, LENNOXVILLE.—Incorporated by Royal Charter, 1853.—President of the Corporation and Visitor, The Rt. Rev. the Lord Bishop of Quebec, D. D.; Vice-Pres. of Corporation and Visitor, The Most Rev. the Lord Bishop of Montreal, D.D., Metropolitan; Chancellor, The Hon. E. Hale, D.C.L.; Vice-Chancellor,————; Trustees, Hon. E. Hale, Chairman; G. B. Baker, Esq., G. F. Bowen, Esq., Rev. Canon Bond, R. W. Heneker, Esq., Rev. R. Lindsay, George Moffatt, Esq., B. T. Morris, Esq., L. E. Morris, Esq., C. Rawson, Esq., Rev. C. P. Reid. Lieut.-Colonel Rhodes, Rev. G. Slack, Maxfield Sheppard, Esq. *College Council.*—Rev. J. H. Nicolls, D.D., Rev. R. H. Walker, M.A., E. Chapman, M.A., Major Campbell, C.B., Rev. C. Hamilton, M.A., Mons. C. Roux, Rev. A. C. Searth. *Officers of the Corporation.*—E. Chapman, M.A., Secretary and Registrar; E. L. Montizambert, M.A., Honorary Counsel; B. T. Morris, M.A., Attorney, Hon. E. Hale and B. T. Morris, Auditors. *Officers of the College.*—Rev. J. H. Nicolls, D.D., Principal and Professor of Divinity; Rev. R. H. Walker, M.A., Vice-Principal and Professor of Mathematics and Natural Philosophy, and Rector of the Junior Department; Rev. A. C. Searth, D.D., Professor of Ecclesiastical History; Rev. W. H. Prideaux, M.A., Lecturer in Classics; Mons. C. Roux, M.A., Professor of French

Literature; Rev. R. S. Tambs, M. A., Mathematical Tutor; E. Chapman, Esq., M. A., Bursar; Rev. A. C. Scarth, M. A., Librarian; Rev. W. Richmond, M. A., Sub-Rector of Junior Department; Rev. W. H. Prideaux, M. A., E. King, Esq., M. A., and A. A. Bodkin, B. A., Assistant Masters of Junior Department.

---

British and Canadian School, Montreal.—William Lunn, President; John Greenshields, Secretary; Henry Thomas, Treasuaer.

*Teachers.*—H. Arnold, head master; Mr. Duval, French master; Mr. Barwick, Miss O'Grady, Miss Gaw, Miss Hill, Mrs. Seybold, Miss Swallow, Miss Winfield, Miss Taylor, and Miss Lampard, Assistants.

---

Jesuits, St. Mary's College.—Rev. F. Vignon, S.J., President; Rev. T. Fleck, S.J., Vice-President; Jos. Hébert, S.J., Treasurer.

*Professors.*—Rev. J. Aubier, S.J., Rev. F. le Pinto, S.J., Rev. A. Pelletier, S.J., Rev. Jos. Busám, S.J., J. McAuley, S.J., B. Guldner, S.J., Ed. Hamon, S.J., F. Smith, S.J., Ed. Désy, S.J., A. Mulier, S.J., D. Turgeon, S.J., R. Chartier, S.J., P. Gleason, S.J., J. McDonald, S.J., P. Nadeau, S.J., C. O'Sullivan.—R. Décarie, D. Cremin, O. Sauvé, D. Fortin, J. l'Hérault, A. Brunet, A. Petipas.

*Professors of Music.*—M. M. J. Follenus, P. Letondal, J. A. Fowler.

*Number of Students.*—350.

---

Jesuits, Church of the Gesu.—Rev. A. Langcake, S.J., Rev. D. Merrick, S.J., Rev. J. Resther, S.J., Rev. C. Kottman, S.J., Rev. I. Baudry, S.J., Rev. E. Doucet, S.J., Rev. M. Nash, S.J.

---

## CHURCHES, CHAPELS, &c.

---

### ROMAN CATHOLIC.

The Right Rev. Ig. Bourget, Bishop of Montreal; MM. A. F. Truteau, V. G. Doyen, J. O. Paré, Prim. Sec.; L. T. Plamondon, H. Moreau, E. C. Fabre, E. H. Hicks, P. Leblanc, Proc.; Chanoins, E. Moreau, Chap.; G. Lamarche, J. M. Mathieu, MM. R. O. Bruneau, et H. T. Clément, Curés.

*Seminary of Montreal.*—MM. J. A. Baile, Superieur; ——, ——, V. G.; J. V. Arraud, Proc.; L. Regourd, L. Villeneuve, E. Picard, M. C. Bonniscant, Vice-Proc.; A. Barbarin, J. Aoustin, L. Billon, V. Rousselot, Curé; F. Daniel, E. P. Martineau, F. Lacan, Econòme; A. Gibaud; J. Bardey, R. Rousseau, C. Colin.

*Mission du Lac des Deux-Montagnes.*—A. Cuoq, cure; J. Callet, directeur.

*Eglise St. Jacques.*—A. Mercier, directeur; H. Lenoir, L. Santenne, J. Palatin.

*Eglise St. Patrice.*—P. O'Dowd, directeur; J. Toupin, M. O'Brien, F. Bakewell, A. Singer.

*Grand Séminaire de la Montagne.*—T. B. B. Larue, directeur; T. de la Vigne, H. Rouxsel, A. Vacher, P. Deguire, L. Bertin.

*College de Montréal.*—C. Lenoir, directeur; R. Rousseau, J. Moyen, D. Lefebvre, Maillet, Troie, L. Palin, A. Pelordeau, C. Derrothers.

*Eglise St. Joseph.*—L. Pellissier, directeur; V. Tranchemontagne, A. Filletrault.

*Eglise St. Bridget.*—A. Campion, directeur; J. Archambault, J. Prefontaine.

*L'Evéché.—Eglise de Notre Dame des Toutes-Graces.—Eglise St. Louis.*

*Church of the Jesuits.*—Rev. J. Vignon, Rector; Rev. Baudry, Resther, Langcake and Thebaud, assistant Rectors.

*Noviciat des Jésuites au Sault au Récollet.*—Rev. Saché and Vary, and 16 novices.

Parish Church: High Mass, morning, at 10; Vespers at 3½ o'clock.

St. Patrick's Church: High Mass, morning at 10; Vespers at 3½ o'clock.

Bonsecour's Church: Morning Service at 7½; Evening Service at 5½ o'clock.

St. James' Church: High Mass, morning at 10; Vespers at 3½ o'clock.

Cathedral (Bishop's Church): High Mass, morning at 9½; Vespers at 3½ o'clock; Low Mass at 5½, 6½ and 7½ o'clock A.M.; Evening, at 7 o'clock.

St. Ann's Church: Morning Service at 10; Vespers at 3½ o'clock.

St. Bridget's Church: Morning Service at 8 and 10 o'clock.

St. Peter's Church: High Mass, morning at 9½; Vespers at 2½ P.M.

St. Joseph's Church: High Mass, morning at 10; Vespers at 3½ P.M.

Church of the Gesu: High Mass, morning at 10; Vespers at 3½ o'clock.

## PROTESTANT.

CHURCH OF ENGLAND.—Most Rev. Ashton Oxenden, D.D., Lord Bishop of Montreal and Metropolitan of Canada.

*Cathedral Clergy.*—Very Rev. John Bethune, D.D., Rector and Dean; Venerable Archdeacon Leach, D.D., D.C.L.; Rev. Canon Loosemore, A.M.; Rev. Canon Balch, D.D.

*Trinity Church.*—Rev. Canon Bancroft, D.D., incumbent; Rev. J. P. Dumoulin, assistant minister.

*St. George's.*—Rev. Canon Bond, M.A., incumbent; Rev. Jas. Carmichael, assistant minister.

*St. John the Evangelist.*—(Free seat.)—Rev. E. Wood, M.A., incumbent; Rev. R. W. Norman, M.A., assistant minister.
*St. James the Apostle.*—Rev. J. Ellegood, M.A., incumbent; Rev. W. Wright, M.D., assistant minister.
*St. Stephen's.*—Rev. W. B. Curran, M.A., incumbent.
*St. Luke's.*—Rev. M. S. Baldwin, M.A., incumbent.
*St. Thomas'.*—Rev. J. A. Macleod, M.A., incumbent.
*St. Mary's, Hochelaga.*—Rev. J. D. Borthwick, incumbent.
*Chaplain to the Forces.*—Rev. T. H. M. Bartlett, M.A.
*Chaplain to the Jail.*—Rev. J. D. Borthwick.
*Secretary of the Synod.*—Rev. Canon Balch, D.D.

Hours of Service.—Cathedral, daily at 11½ a.m. and 5 p.m. from Easter Day to 1st October, and 4 p.m. the rest of the year. Sundays, at 11 a.m. and 3½ p.m. Evening, at 7, seats free. All others at 11 a.m. and 7 p.m.

---

CHURCH OF SCOTLAND.—*St. Andrew's.*—Rev. Dr. Mathieson; Rev. Andrew Paton, assistant. Services at 11 a.m. and 7 p.m. Sunday School at 3 p.m.
*St. Paul's*—Rev. Dr. Jenkins. Services at 11 a.m. and 7 p.m. Sunday School at 3 p.m.
*St. Gabriel Street.*—Rev. Robert Campbell. Services at 11 a.m. and 7 p.m. Sunday School at 3 p.m.
*St. Matthew's.*—Point St. Charles.—Rev. Joshua Fraser. Services at 11 a.m. and 6½ p.m. Sunday School at 3 p.m.

---

CANADA PRESBYTERIAN CHURCH.—*Knox.*—Corner of Dorchester and Mansfield Streets. Rev. Robert Irvine, D.D. Services at 11 a.m. and 7 p.m. Sunday School at 3 p.m. Lecture and Prayer Meeting on Wednesday, at half-past 7 p.m.
*Coté Street.*— ——— ———. Services at 11 a.m. and 7 p.m. Sunday School at 3 p.m.
*Erskine.*—St. Catherine Street.—Rev. Dr. Taylor and Rev. J. M. Gibson. Services at 11 a.m. and 7 p.m. Sunday School at 3 p.m.
*St. Joseph Street (West).*—Rev. Alex. Young. Services at 11 a.m. and 7 p.m. Sunday School at 3 p.m.

---

AMERICAN PRESBYTERIAN CHURCH.—Dorchester Street.— ——— ———. Services at 11 a.m. and 7 p.m. Sunday School at 9½ a.m.

---

BAPTIST.—*First Baptist Church.*—Beaver Hall Hill. Rev. J. Alexander. Services at 11 a.m. and 7 p.m. Sunday School at 3 p.m.
*Point St. Charles.*—Centre Street.—Rev. T. Gales. Services at 11 a.m. and 7 p.m. Sunday School at 3 p.m.
*St. Catherine Street.*—Rev. R. Cade. Services 11 a.m. and 7 p.m. Sunday School at 3 p.m.

WESLEYAN METHODISTS.—Great St. James Street.—Rev. G. Douglas and Rev. J. B. Clarkson, B.A.

*Dorchester Street and Seigneur Street.*—Rev. Geo. M. Meacham, M.A., and Rev. J. Squires.

*Griffintown and Point St. Charles.*—Rev. G. McRitchie and Rev. J. Hardie.

*Quebec Suburbs and Sherbrooke Street.*—Rev. J. C. Gordon and Rev. S. J. Hunter, B.A.

Services at all the above places at 10½ a.m. and 6½ p.m. Sunday School at all the above, and at the Wesleyan School House, corner of Dorchester and St. Charles Barromné Streets, and at Winstanley Hall, at 9 a.m. and 2 p.m.; also, preaching every Wednesday evening at 7.30.

---

METHODIST NEW CONNEXION.—*Salem Church.*—Panet Street, Quebec Suburbs. Rev. Geo. Jackson.

*Ebenezer Church.*—Dupré Lane. Rev. G. Brown. Services at 10½ a.m. and 6 p.m.

Sunday School at each of the above places, at 2½ p.m.

---

CONGREGATIONAL.—*Zion.*—Radegonde Street. Reverend Dr. Wilkes. Services at 11 a.m. and 7 p.m. Sunday School at 3 p.m.

*Eastern Congregational Church.*—Corner Craig and Amherst Streets. Rev. T. Colwell. Services at 11 a.m. and 7 p.m. Sunday School at 3 p.m.

---

FRENCH EVANGELICAL CHURCH.—Corner St. Elizabeth and Craig Streets. ——— ———. Services at 11 a.m. and 7 p.m.

---

FRENCH CANADIAN PRESBYTERIAN CHURCH.—(Church of Scotland.) Dorchester, between St. Urbain and St. Charles Barromée Streets. Services at 11 a.m. and 6 p.m. Sunday School and Bible Class at 3 p.m.

---

FRENCH PROTESTANT CHURCH.—Rev. T. Lafleur.

---

GERMAN PROTESTANT.—*St. Johns Church.*—109 St. Dominique Street. Rev. F. Schoppe. Services at 10½ a.m. Sunday School at 2 p.m.

---

UNITARIAN.—*Church of the Messiah.*—Beaver Hall Hill. Rev. J. Cordner. Service at 11 a.m. and 7 p.m. Sunday School at 9½ a.m.

---

NEW JERUSALEM CHURCH.—(*Swedenborgian.*)—Dorchester Street, opposite High School. Rev. E. Gould. Services at 11 a.m. and 7 p.m.

JEWISH SYNAGOGUE, (*English.*)—Chenneville Street. Rev. A. DeSola.

JEWISH SYNAGOGUE, (*German.*)—St. Constant, near Vitre Street. Rev. Mr. Cohen,

## RELIGIOUS SOCIETIES.

FRENCH-CANADIAN MISSIONARY SOCIETY.—Rev. Wm. Taylor, D.D., President: John Dougall, Hon. James Ferrier, W. Lunn, Joseph Mackay, Vice-Presidents; Jas. Court, Treasurer; Rev. H. Wilkes, D.D., Rev. Professor McVicar, A.M., Honorary Secretaries; Lieut.-Colonel F. W. Haultain, General Secretary.

MONTREAL AUXILIARY BIBLE SOCIETY.—Hon. James Ferrier, President; Principal Dawson, L.L.D., J. Mathewson, Rev. Dr. Wilkes, Rev. Dr. Taylor, Rev. Wm. Bond, Wm. Lunn, Vice-Presidents; Rev. Professor Cornish, Corresponding Secretary; Professor A. Johnson, L.L.D., Recording Secretary; Henry Vennor, Treasurer; Thomas Muir, General Agent and Depositary; Rev. James Green, Travelling Agent.

RELIGIOUS TRACT SOCIETY.—J. A. Mathewson, President; Principal Dawson, T. M. Taylor, Hon. Mr. Justice Torrance, Vice-Presidents; John Popham, Secretary; H. Vennor, Treasurer; Thomas Muir, Depositary.

*Committee.*—Revs. Joshua Fraser, A. Lillie, J. A. McLeod, A. MacDonald, Canon Bond, H. J. Colwell, J. MacRitchie, Theo. Lafleur, Thomas Gales, Messrs. James Court, Thomas J. Telfer, — Rivèt, George Moffatt, J. S. MacLaren, Lemuel Cushing, jun., and William Fitts.

CANADA SUNDAY SCHOOL UNION.—Principal J. W. Dawson, President; Hon. James Ferrier, Rev. Canon Bancroft, J. A. Mathewson, H. A. Nelson, J. C. Becket, H. Lyman, Vice-Presidents; James Court, Treasurer; Rev. John Alexander, Corresponding Secretary; S. B. Scott, Recording Secretary; Thos. Muir, Depositary.

LADIES' BIBLE ASSOCIATION.—Mrs. J. W. Dawson, President; Mrs. John Leeming, Vice-President; Mrs. D. Torrance, Treasurer; Miss Lunn, Secretary.

MONTREAL SABBATH ASSOCIATION.—President, James Court, Esq.; Vice-Presidents, Revds. Dr. Taylor, Dr. Wilkes, Canon

Bond, Geo. Douglas and D. H. MacVicar; Treasurer, Charles Alexander; Corresponding Secretary, Rev. J. B. Clarkson; Recording Secretary and Depositary, Alfred Sandham.

*Committee.*—Revds. J. Alexander, J. M. Gibson, Dr. Irvine, G. McRitchie, Messrs. J. Dougall, G. Childs, J. A. Mathewson, W. Lunn, Judge Torrance, J. P. Clark, J. C. Becket, W. King, J. Torrance, jun., T. J. Claxton, Dr. Reddy, L. Cushing, jun.

INCORPORATED SYNOD OF THE DIOCESE OF MONTREAL.—President, The Most Revd. The Metropolitan; Chancellor of the Diocese, The Worshipful Strachan Bethune, Q.C.; Clerical Secretary, Rev. Canon Balch, D.D.; Lay Secretary, M. H. Sanborn, Esq.; Treasurer, James Hutton, Esq.; Auditors, F. McKay, Esq., M. H. Gault, Esq.

*Executive Committee.*—The Lord Bishop, the Secretaries, the Treasurer, and the following elected members: The Archdeacon, Revds. Canon Bancroft, Canon Loosemore, Canon Bond, D. Lindsay, H. Darnlee, G. Slack, Canon Anderson, R. Lindsay, E. Duvernet, R. Lonsdell, J. B. Davidson, M. S. Baldwin, the Dean of Montreal, Rev. W. B. Curran, Strachan Bethune, Q.C., Hon. S. L. Huntingdon, Edward Carter, Q.C., Major Campbell, M. H. Gault, E. E. Shelton, Dr. Smallwood, T. Simpson [illegible]. Brydges, J. Ferris, H. L. Robinson, R. A. Young, Hon. [illegible] Hamilton, Frank Bond, J. Spence.

COLONIAL CHURCH AND SCHOOL SOCIETY.—Incorporated by Act of Parliament. Her Most Gracious Majesty the Queen, patron; His Grace the Archbishop of Canterbury, and His Grace the Archbishop of York, vice-patrons. Corresponding Committee of the Diocese of Montreal.—The Most Rev. the Lord Bishop of Montreal and Metropolitan, President; G. Moffatt, Treasurer; Canon Bond, M.A., Secretary. Place of Meeting, No. 46 St. Bonaventure Street, second Thursday of every month at 12.15 P.M.

MONTREAL YOUNG MEN'S CHRISTIAN ASSOCIATION.—L. Cushing, jr., President; J. Richards, 1st Vice-President; J. C. Simpson, 2nd Vice-President; A. Savage, 3rd Vice-President; Geo. Young, 4th Vice-President; Jas. Ross, Treasurer; Alf. Sandham, Secretary and Librarian; A. H. Cameron, T. Craig, D. Bentley, W. Cassills, G. Bishop, R. H. Holland, H. Morgan, W. Haskill, A. A. Ayer, H. Watson, A. Lowdon, W. Smaill, W. Sloan, B. F. Baltzley, Committee; John Millen, City Missionary.

## INSTITUTIONS.

MERCHANT'S EXCHANGE AND READING ROOM.—Established May, 1854. Incorporated by Act of Parliament, May 23, 1853. Donald L. McDougall, Chairman; Directors, Thomas Ryan, Thomas Cramp, Theodore Hart, Thomas Workman, Robert Leckie, Wm. F. Kay; John G. Dinning, Secretary.

MECHANICS' INSTITUTE.—N. B. Corse, President; D. Macfarlane, Vice-President; F. E. Gilman, Corresponding Secretary; Geo. Cruikshank, Recording Secretary; James Brown, Treasurer; John Harper, Librarian; Wm. Reid, Cabinet-keeper.

*General Committee.*—G. W. Weaver, P. Macquisten, R. Irwin, A. Craig, W. J. Patterson, John Heath. Samuel S. Reed, Superintendent.

---

MERCANTILE LIBRARY ASSOCIATION.—Peter Redpath, President; Thos. Macduff, Vice-President; E. Holton, Secretary; J. C. Sinton, Treasurer; John McLennan, James Torrance, James Stewart, R. A. Campbell, Geo. Moffatt, A. McArthur, R. W. Shepherd, Theo. Lyman, Geo. Scott, P. D. Mathews, Directors; N. Westby, Librarian.

---

BOARD OF ARTS AND MANUFACTURES FOR THE PROVINCE OF QUEBEC.—H. Bulmer, President; J. B. Rolland, Vice-President; F. E. Gilman, Secretary; N. B. Corse, Treasurer; D. Brown, A. Murray, J. A. Plinguet, G. W. Weaver, D. McFarlane, F. E. Gilman, N. B. Corse, D. Boudiras, A. A. Stevenson, Sub-Committee; A. C. Hutchison, assist. Secretary.

---

MCGILL UNIVERSITY SOCIETY.—W. J. Malloch, M.D., C.M., President; D. R. McCord, M.A., B.C.L., R. J. Wicksteed, M.A., B.C.L., Vice-Presidents; E. Holton, B.C.L., Secretary.

*Council.*—J. H. Bothwell, M.A., B.C.L., T. S. Lyman, B.A., B.C.L., A. Gibb, B.A.

---

NATURAL HISTORY SOCIETY.—Sir W. E. Logan, LL.D., F.R.S., &c., President; Rev. Dr. De Sola, C. Smallwood, M.D., LL.D., D.C.L., Principal Dawson, LL.D., F.R.S., Dr. T. Sterry Hunt, F.R.S., Dr. P. P. Carpenter, E. Billings, F.G.S., John Leeming, G. Barston, C. Robb, Vice-Presidents; James Ferrier, jun., Treasurer; Prof. P. J. Darey, M.A., B.C.L., Corresponding Secretary; J. F. Whiteaves, F.G.S., &c., Curator and Recording Secretary; A. T. Drummond, B.A., LL.B., Librarian.

*Council.*—Dr. J. Baker Edwards, F.C.S., A. S. Ritchie, D. A. P. Watt, D. R. McCord, M.A., B.C.L., C. Baillie, G. L. Marler, J. H. Joseph, M. H. Sanborn, Dr. E. H. Trenholme.

*Editing Committee of the "Canadian Naturalist."*—J. F. Whiteaves, (General Editor); Dr. J. B. Edwards, (Chairman); Principal Dawson, Dr. T. Sterry Hunt, Dr. Smallwood, E. Billings, Dr. Carpenter, D. A. P. Watt, A. S. Ritchie.

*Library and Membership Committee.*—E. E. Shelton, R. Mc Lachlan, R. J. Fowler, Dr. John Bell, D. A. P. Watt and M. H. Sanborn.

---

GRAND TRUNK RAILWAY LITERARY AND SCIENTIFIC INSTITUTE.—C. J. Brydges, Esq., President; R. Eaton, Esq., and J. Hickson, Esq., Vice-Presidents; J. Curtis Clark, Secretary.

*Committee.*—Messrs. W. Wilkinson, (Chairman), Tyson, Surgeon, Duckett, Bedford, Mattey, Clarke, Irwin, Ridgsdale, Pattison, Michael, Wayne, Hardy.

---

INSTITUT CANADIEN FRANCAIS.—16 Little St. James Street.—J. L. Beaudry, President; J. A. Chapleau, 1st Vice-President; N. Valois, 2nd Vice-President; U. E. Archambault, Corresponding Secretary; J. M. Valois, Recording Secretary; A. McMahon, Assistant do.; H. F. Rainville, Treasurer; Z. Chapleau, Assistant Treasurer; J. C. Robillard, Librarian; A. A. C. Larivière, Assistant Librarian; J. N. A. Provencher, O. Dunn, C. Beaucoleil, L. O. David, Library Committee; J. C. Robillard, A. A. C. Larivière, J. N. A. Provencher, A. A. Belle. Debating Committee; L. J. Pregen, Manager.

---

INSTITUT CANADIEN.—111 Notre Dame Street—Reading Room and Library.—N. Aubin, President; C. A. Geoffrion, 1st. Vice-President; Ovide St. Marie, 2nd Vice-President; J. N. Bienvenu, Recording Secretary; Charles Pacaud, Assistant do.; J. O. Turgeon, Corresponding Secretary; F. B. Lafleur, Treasurer; Joseph Bouchard, Librarian; Alphonse Doutre, Assistant Librarian; A. Boisseau, Superintendent.

---

NUMISMATIC AND ANTIQUARIAN SOCIETY OF MONTREAL.—W. Blackburn, President; D. Rose, Vice-President; J. Hennessey, Recording Secretary; Hy. Mott, Corresponding Secretary; Gerald Hart, Curator; Robert McLachlan, Treasurer.

*Committee.*—Major L. A. H. Latour, T. D. King and A. J. Boucher.

---

ART ASSOCIATION OF MONTREAL.—Incorporated 23rd Vic., Chap. XII., 1860. *Office:* Mechanics' Hall.—His Excellency the Governor General, Patron; Peter Redpath, Esq., President; Dr. Sterry Hunt, Vice-President; F. B. Matthews, Treasurer; John Popham, Honorary Secretary.

*Council.*—Messrs. Andrew Wilson, John Popham, W. F. Kay, Thomas Rimmer, Jas. Ferrier, jun., John Hope, John W. Hopkins, Dr. Hingston, P. R. Lafrenaye, C. J. Way and O. R. Jacobi.

---

DENTAL BOARD OF EXAMINERS OF THE PROVINCE OF QUEBEC.—Incorporated March 30th, 1869.—A. Bernard, President; W. George Beers, Secretary; J. A. Basin, Treasurer; C. F. F. Trestler, Registrar.

P. Baillargeon, Quebec; J. H. Webster, and C. Brewster, Montreal; J. McKee, H. Ross, and M. Pourtier, Quebec; E. Lefaivre, St. Johns.

# CLUBS.

ST. JAMES CLUB.—Dorchester Street, corner of University.—James Hempsted, Secretary.

MONTREAL FISH AND GAME PROTECTION CLUB.—*Officers*, 1868, 1869—Geo. A. Drummond, President; John Ogilvy, Vice-President; W. H. Rintoul, Secretary and Treasurer.

*Committee.*—Louis Betournay, Geo. Horne, W. S. MacFarlane, Alex. Murray, Henry McKay.

MONTREAL CHESS CLUB.—H. A. Howe, President; Thomas Workman, Vice-President; J. Popham, Secretary and Treasurer. Club Room—Mercantile Library Association.

MONTREAL CURLING CLUB.—Office Bearers for 1869.—Hon. John Young, President; Walter McFarlane, Vice-President; James Tyre, Treasurer; Colonel Bacon, Secretary.

MONTREAL CALEDONIA CURLING CLUB.—A. A. Stevenson, president; William Rutherford, vice-president; Alexander Murray, treasurer; J. T. Henderson, secretary; David Brown and Wm. McGibbon, representative members.

MONTREAL THISTLE CURLING CLUB.—Alex. Mitchell, President; Henry Atwater, Vice-President; J. A. Glassford, Treasurer; Ovid Gould, Secretary.

*Committee.*—Messrs. W. Freer, D. Shaw, Geo. S. Brush, A. Geddes.

NATIONAL LACROSSE ASSOCIATION OF CANADA.—N. H. Hughes, Montreal, Honorary President; W. L. Maltby, Montreal, President; Dr. Allen, Cornwall, 1st Vice-President; J. Henderson, Toronto, 2nd Vice-President; J. Isaacson, Montreal, 3rd Vice-President; A. Hinton, Montreal, 4th Vice-President; W. G. Beers, Montreal, Secretary; P. G. Curran, Montreal, Treasurer.

MONTREAL LACROSSE CLUB.—N. Hughes, President; W. G. Beers, 1st Vice-President; L. Cushing, 2nd Vice-President; W. L. Maltby, 1st Captain; S. McDonald, 2nd Captain.

*Committee.*—R. McDougall, G. Torrance, F. Wood, R. Tate, D. Simpson.

YOUNG MONTREAL LACROSSE CLUB.—H. Young, President; W. Paton, Vice-President; F. E. Nelson, Secretary and Treasurer.
*Committee.*—Jas. Alexander, Wm. McMaster, R. McGinn, Chas. Jones, and R. White.

---

CRESCENT LACROSSE CLUB.—David Rogers, senr., President; T. B. Warrin, 1st Vice-President; J. G. Stephenson, 2nd Vice-President; James H. Davison, Secretary and Treasurer.
*Committee.*—Thos. Brown, J. B. Hutcheson, Arthur Jaques, Arthur Birks, C. Cushing, Cornwallis Monk, [illegible] Reinhardt, Wm. Cowan, Chas. Boon, James McBride, James Thom.

---

CALEDONIA LACROSSE CLUB.—R. Cowan, President; G. Miller, 1st Vice-President; W. Huston, 2nd Vice-President; J. Dyer, Secretary and Treasurer; L. Nish, Assistant do.; G. Surgon, Field Captain.
*Committee.*—E. Shotton, J. Davy, R. Hide, W. Nish, M. Newell.

---

YOUNG MECHANICS' LACROSSE CLUB.—Adolphus Hinton, President; George Moore, 1st Vice-President; Edward Smith, 2nd Vice-President; John Anderson, Secretary; William Smith, Assistant Secretary; William Gallagher, Treasurer; Edward Coyle, sen., Captain.

---

DOMINION LACROSSE CLUB.—John H. Isaacson, President; W. Robinson, 1st Vice-President; S. C. Stevenson, 2nd Vice-President; Geo. Hyde, Secretary and Treasurer.
*Committee.*—W. Harper, S. Massey, C. Armstrong, J. Brindley, L. Moir.

---

SHAMROCK LACROSSE CLUB.—John Carlon, President; Patrick Bentley, Vice-President; Thomas McMahon, Treasurer; P. J. Curren, Secretary.
*Committee.*—John Hobin, Chairman; James Madigan, Christopher Keenan, John Brown.

---

GRAND TRUNK SNOW-SHOE CLUB.—C. J. Brydges, President; J. Hickson, Vice-President; E. P. Hannaford, W. J. Spicer, H. Shackell, T. B. Hawson, Lieut.-Col. Gallwey, R. Eaton, H. Bailey, F. C. Stratton, Jno. Taylor, F. H. Brydges, Stewards; R. Wright, Treasurer; Wm. Wainwright, Secretary.
*Committee.*—T. W. Elliott, J. H. Griglestine, G. Knott, J. M. Lawford, J. Y. Lloyd, H. K. Ritchie, W. H. Rosevear, J. Stevenson, S. H. Wallis.

---

MONTREAL SNOW-SHOE CLUB.—N. H. Hughes, President; C. W. Radiger, 1st Vice-President; J. Vanbuskirk, 2nd Vice-

President; James P. Cox, Secretary; A. H. Davidson, Treasurer.

*Committee.*—A. Grant, J. Anderson, G. H. Millar, S. McDonald, A. Simpson.

---

ALEXANDRA SNOW-SHOE CLUB.—David Rogers. Esq., M.A., President; John B. Hutcheson, Homer Taylor, Vice-Presidents; Charles Cushing, B.C.L., Secretary and Treasurer.

*Committee.*—Arthur Birks, Harry G. Jones, Arthur Jaques, James H. Davison and Hugh W. Becket.

---

DOMINION SNOW-SHOE CLUB.—J. H. Isaacson, President; Wm. J. Robinson, 1st Vice-President; J. Donnelly, 2nd Vice-President; S. C. Stevenson, Secretary-Treasurer; C. E. Prior, Assistant do.

*Committee.*—Messrs. J. Robinson, R. A. Stenhouse, L. G. Moir, H. Horsnell, Alf. Isaacson, and Geo. Hyde.

---

MONTREAL GYMNASIUM.—Corner of Mansfield and Burnside Streets.—R. H. Stephens, Esq., President; J. L. Morris, Esq., Vice-President; A. A. McCulloch. G. F. C. Smith. John Lewis, J. B. Campbell, T. Trimble, Directors; James Kirby, Secretary and Treasurer.

---

# MASONIC.

## ST. PAUL'S ROYAL ARCH CHAPTER, No. 374, E. R.

*Attached to St. Paul's Lodge.*

M.E.C. past Z. O. Moffatt. Z.; M.E.C. Walter Scott, H.; M. E.C. W. H. Hutton, J.; E.C. G. P. Girdwood, scribe, E.; C. J. W. Hopkins, scribe, N.; A. C. Hooper, Treasurer; E. C. V. Morgan, P.S.; C. W. Scott, A.S.; C. J. John Taylor, A.S.; C. R. Colquhoun, Tyler; C. W. B. Allan, Assistant Tyler.

Regular Convocations held in Chapter Room, St. Lawrence Hall, third Thursday in January, March, June and October.

---

## CARNARVON ROYAL ARCH CHAPTER, No. 21,

*Montreal, C.R.*

R.E.C. J. H. Stearns, [illegible] R.E.C. A. A. Stevenson, P.Z.; V. E.C. A. R. Snowdon, H.; E.C. C. Storer, J.; C. Wm. Somerville, S.E.; C. Joseph Sissons, S.N.; C. J. P. Peavy, P.S.; Robert Noxon, Janitor.

## MOUNT HOREB CHAPTER, No. 25, R. C.

R. E. Comp. Thomas Milton, Z.; E. Comp. R. Handsley, H.; Comp. G. P. Bailey, J.; Comp. H. D. Le Cappellain, scribe, E.; Comp. Wm. Armstrong, scribe, N.; Comp. T. J. Howard, Treasurer; Comp. W. E. Coquillette, P.S.; Comp. J. Gibson, S.S.; Comp. D. Wright, J.S.; Comp. Geo. A. Pearce, Organist; Comp. R. Noxon, Janitor.

Meets second Wednesday of each month, at the British Masonic Chambers, 359 Notre Dame Street.

## ST. PAUL'S LODGE, No. 374, E. R.

W. Bro. W. H. Hutton, W.M.; W. O. Smith, P.M.; W. Bro. W. Scott, P.M.; Bro. J. V. Morgan, S.W.; R. B. Angus, J.W.; John Taylor, Secretary; Joseph Walker, Treasurer; Frank Bond, S.D.; E. S. Blackwell, J.D.; Dr. Godfrey, D. of C.; E. A. Whitehead, I.G.; R. Colquhoun, Tyler; W. B. Allan, Assistant Tyler.

Regular communications of the Lodge are held on the second Tuesday of every month, and the Festival of St. John the Evangelist in the Lodge Room, St. Lawrence Hall.

## ST. GEORGE'S LODGE, No. 440, E. R.

W. Bro. W. E. Coquillette, W.M.; W. Bro. F. Sandham, W. P.M.; W. Bro. Geo. Nunn, W.P.M.; W. Bro. Geo. W. Slack, W.P.M.; Bro. A. Sandham, S.W.; N. Vanalstine, J.W.; Joseph Tees, Treasurer; G. A. Sargison, Secretary; John Maw, S.D.; J. T. Durey, J.D.; Rev. S. J. Hunter, B.A., Chaplain; Robert Clarke, Organist; H. T. Haylis, 1st Steward; Bro. W. Brodie, 2nd Steward; J. R. Middlemiss, 3rd Steward; Geo. Bishop, D. C.; W. Winfield, J.G.; R.W. Bro. Robert Noxon, Tyler.

Meets third Tuesday in each month in the British Masonic Chambers, 359 Notre Dame Street.

## ST. LAWRENCE LODGE, No. 640, E. R.

W. Bro. F. R. Clark, W.M.; W. Bro. R. Edminson, W.P.M.; W. Bro. W. Johnson, W.P.M.; W. Bro. T. Milton, W.P.M.; Bro. R. Handsley, S.W.; J. W. Hughes, J.W.; J. Moore, Treasurer; W. G. Stethem, Secretary; Rev. John Fraser, Chaplain; W. Powell, Organist; J. S. Moore, S.D.; W. H. Dixon, J.D.; I. Ebbitt, and W. Wilson, Stewards; W. J. Crowhurst, I.G.; J. C. Clarke, D. of C.; R.W. Bro. Robert Noxon, Tyler; Bro. W. Berry, Rep. M.M.B. of Relief.

Meets first Tuesday of every month at British Masonic Chambers, Notre Dame Street.

## ELGIN LODGE, No. 348, R. S.

R.W. Bro. Thos. Allcock, R.W.M.; R.W. Bro. W. McWood, R.W.P.M.; W. Bro. C. Corner, W.D.M.; W. Bro. C. W. Bolton, W.S.M.; W. Bro. R. Rintoul, W.S.W.; W. Bro. Thomas Allan, W.J.W.; Bro. W. S. Walker, Treasurer; Bro. Thomas Young, Secretary; Bro. Rev. W. B. Curran, Chaplain; Bro. J. C. Thurston, Organist; Bro. M. Wight, S.D.; Bro. D. Rose. J. D.; Bro. P. O'Neill, G.S.; Bro. H. W. Bachlaw, Steward; Bro. G. Swinburn, Assistant Steward; Bro. W. Corner, I.G.; Bro. R. Noxon, Tyler; W. Bro. Thos. Allan, Rep. M.C.B. of Relief.

British Masonic Chambers, 361 Notre Dame Street, regular communication first Monday of every month.

## GRAND LODGE OF CANADA.

Lieut.-Col. A. A. Stevenson, M.W.G.M.; James Seymour, R. W.D.G.M.; T. B. Harris, R.W.G. Secretary.

## GRAND LODGE OF QUEBEC, A.F. & A.M.

M.W. Bro. J. H. Graham, L.L.D., P.M., P.D.D.G.M., E.T.D., (Richmond), G.M.; R.W. Bro. J. S. Bowen, P.M., (Quebec), D. G.M.; R.W. Bro. M. R. Meigs, M.D., P.M., (Bedford), G.S.W.; R.W. Bro. J. P. Peavey, P.M., (Montreal), G.J.W.; R.W. Bro. Frank Edgar, P.M., (Montreal), D.D.G.M., M.D.; R.W. Bro. W. B. Colby, P.M., (Stanstead), D.D.G M., St. F.D.; R.W. Bro. H. P. Leggatt, P.M., P.D.P.G.M., R.E., (Quebec), D.D.G.M., Stadacona D.; R.W. Bro. Hon. Thomas Wood, M.L.C., P.M., (Dunham), D.D.G.M., B.D.; R.W. Bro. Rev. C. P. Reid, M.A., (Sherbrooke), G. Chap.; R.W. Bro. Saml. McClung, P.M., (Three Rivers), G. Registrar.; R.W. Bro. J. H. Gear, P.M., (Montreal), G. Treasurer; R.W. Bro. Edson Kemp, B.A., B.C.L., W.M. (Nelsonville), G. Secretary; Bro. W. B. Seeley, (Dunham), G. Tyler; V.W. Bro. H. M. Alexander, W.M., (Montreal), G.S.D.; V.W. Bro. John Breakey, P.M., (Levis), G.J.D.; V.W. Bro. Charles Storer, W.M., (Montreal), G. Sup. Works; V.W. Bro. Charles McKenzie, W.M., (Quebec), G. Direct. Cer.; V.W. Bro. A. W. Hamilton, M.D., W.M., (Richmond), Asst. Direct. Cer.; V.W. Bro. Chas. M. Alexander, (Montreal), G. Organist; V.W. Bro. James Reynar, P.M., (Three Rivers), Asst. Organist; V. W. Bro. R. C. Parsons, W.M., (Stanstead), V.W. Bro. T. Leet, W.M., (Danville), V.W. Bro. S. J. Foss, P.M., (Sherbrooke), V. W. Bro. Jas. Addie, W.M., (Lennoxville), V.W. Bro. George Wood, M.D., W.M., (Coaticooke), V.W. Bro. C. P. Taber, P. M., (Farnham), V.W. Bro. Chas. Rice, W.M., (Stanbridge), V. W. Bro. C. S. Rowe, P.M., (Clarenceville), V.W. Bro. R. Marvin, W.M., (Frelighsburg), V.W. Bro. J. H. Bartlett, P.M., (Granby), V.W. Bro. Willtam Armstrong, W.M., (Montreal), Grand Stewards.

## LODGE OF ANTIQUITY, C. R.

W. Bro. M. Gutman, N.M.; P. Wardlaw, S.W.; J. Urquhart, J.N.; V.W. Bro. Philip Henry, Treasurer; Richard Rowe, Secretary; E. Townsend, S.D.; J. T. Wright J.D.; Hy. Grant, D. of C.; G. H. Kendall, J.G.; J. B. Gourre and W. H. Grant, Stewards; R.W. Bro. R. Noxon, Tyler.

Meets first Thursday of every month in Masonic Hall, Place d'Armes.

## ST. GEORGE'S LODGE, No. 19, C. R.

M.W. Bro. Aldis Bernard, W.M. P.G.M.; W. Bro. E. M. Copeland, I.P.M.; M.W. Bro. A. A. Stevenson, P.M. M.W. Grand Master; V.W. Bro. Wm. Angus, P.M.; R.W. Bro. Robt. Irwin, P.M.; Arthur R. Sowdon, S.W.; W. E. Bessey, M.D. J.W.; Robert T. Routh, Treasurer; Francis M. Sowdon, Secretary; Wm. Bathgate, S.D.; Fred. Tabberner, J.D.; Joseph Sisson, I.G.; Thomas Robinson, D. of C.; Thomas C. Stratton, Organist; Bro. Josiah Rogers, M.D. and Samuel R. Parsons, Stewards; W. Bro. Robert Noxon, Tyler.

## ZETLAND LODGE, No. 21, C. R.

Wm. Armstrong, W.M.; J. H. Isaacson, I.P.M.; G. H. Monk, P.M.; M. Doyle, S.W.; Alex. Holmes, Treasurer; John Hay, Secretary; H. McVittie, J.W.; Sergt.-Major Bigwood, J.G.; W. Lane, D.C.; G. Pocock, S.D.; J. Usherwood, S.D.; J. Welch, Steward; Robert Noxon, Tyler.

Meets on the second Thursday of each month in the new Masonic Hall, Place d'Armes.

## KILWINNING LODGE, No. 124, C. R.

W. Bro. J. P. Peavy, W.M.; R. W. Bro. J. H. Stearns, P.M.; R. W. Bro. J. Renshaw, P.M.; W. J. S. Barrie, S.W.; James Gibson, J.W.; W. T. Gibson, Treasurer; W. H. Hall, Secretary; W. H. Marshall, Chaplain; Sam. Price, S.D.; D. Wright, J.D.; J. Clayton, J.G.; R. W. Noxon, Tyler.

Regular communication second Monday of every month at the Lodge Room, Place d'Armes.

## ROYAL ALBERT LODGE, A.F. & A.M., No. 167, G.R.C.

W. Bro. Henry M. Alexander, W.M.; W. Bro. Frank Edgar, P.M.; V. Bro. E. P. Hannaford, P.M.; V. Bro. Wm. Reed, P. M.; Bro. Wm. Millar, S.W.; Jas. Jos. Barnard, S.W.; Henry W. Atwater, Treasurer; Chas. Hutchison, Secretary; Thomas Parsons, S.D.; Thos. K. Alexander, J.D.; Colin Russel, J.G.;

Albert D. Nelson, D.C.; John S. Ferguson, Organist; Chas. C. Claggett, and Hugh M. Boyd, Stewards; W. Bro. P. Noxon, Tyler.

Meets first Wednesday in each month, excepting June, July and August, in Masonic Hall, Place d'Armes.

### VICTORIA LODGE, A.F. & A.M., No. 173, C. R.

W. Bro. Henry J. Gear, W.M.: R.W. Bro. Alex. Murray, D. D.G.M. M.D. P.M.; James T. McMinn, S.W.; Robert B. Murray, J.W.; William Nivin, Treasurer; John H. Menzies, Secretary; Thomas Craig, S.D.; James F. Scriver, J.D.; David Bryson, D. of C.V.W.; Bro. George A. Pearce, Organist; John M. Kirk, and John Crosbie, Stewards; John Hamilton, I.G.; W. Bro. Robert Noxon, Tyler.

### MOUNT ROYAL LODGE, No. 202, C.R.

Charles Storer, W.M.; William Somerville, S.W.; Alexander Watson, J.W.; John S. McLachlan, Treasurer; P.M. Mactavish, Secretary; W. Morice, S.D.; James Leggat, J.D.; George A. Pearce, Organist; J. Mactavish, J.G.; R. Noxon, Tyler.

### MONTREAL MASONIC BOARD OF RELIEF.

*Executive Committee.*—V.W. Bro. Philip Henry, President; Bro. Thomas Allan, Treasurer; Bro. Thos. Parsons, Secretary.

*Composition of the Board.*—Lodge of Antiquity, Bro. Philip Henry; Zetland Lodge, No. 21, R.C. Bro. Pocock; Elgin Lodge, No. 348, R.S. Bro. Allan; St. Paul Lodge, No. 374, R.E. Bro. Christian; St. Lawrence Lodge, No. 640, R.E. Bro. Berry; St. George Lodge, No. 440, R.E. W. Bro. Coquillette; St. George Lodge, No. 19, R.C. Bro. Mann; Montreal Kilwinning Lodge, No. 124, R.C. W. Bro. Peavy; Royal Albert Lodge, No. 167, R. C. Bro. Parsons; Victoria Lodge, No. 171, R.C. Bro. Murray; Mount Royal Lodge, R.C. Bro. Watson.

Meetings of the Board are held monthly on the first Friday of each month, at eight o'clock p.m., in the Masonic Hall, Place d'Armes.

## I. O. OF ODD FELLOWS, M. U.

*Montreal District.*—Joseph Allen, Provincial G.M.; G. E. Cooke, D.V.G.M.; Jonathan Findlay, C.S.

### LOYAL MONTREAL LODGE, I.O.O.F., M.U. 3115.

R. J. Brown, G.M.; J. Wallis, N.G.; Roland Arthur, Vice Grand; John Reed, Financial Secretary; W. Alderson, Recording Secretary; Jonathan Findlay, Treasurer.

# QUEBEC.

## OFFICERS OF THE CORPORATION.

L. A. Cannon, city clerk; N. Fagas, assistant clerk; L. E. Dorion, treasurer; John Boomer, assistant city treasurer; Matthew F. Walsh, book-keeper; J. N. Hamelin, clerk; John W. Wright, check clerk; Charles Baillairgé, superintendent of works, and water-works manager; Pierre Campeau, deputy city surveyor; Hugh O'Donnell, assistant manager of water-works and engineer; J. B. McConnell, clerk; Joseph Rousseau, overseer; Pierre Boivin, keeper of the Chateau d'eau; J. Bte. Bureau, chief of police; Patrick Walsh, deputy chief of police; J. S. Ferguson, chief of fire brigade; L. Lemieux, deputy chief; John McKenny, chief operator; Philippe Brunelle, Thomas Lemieux, assistants do.; Joseph Grondin, Antoine S. Matte and Maurice O'Leary, assessors; Felix Carbray and Arthur Gagnon, auditors; Patrick Walsh, Jos. Langlois, Gabriel Valin, Jean O. Bigaouet, L. N. Rhéaume, J. Bte. Pagé, clerks of market; P. Power, weighmaster; Joseph Pruneau, keeper of the ferry service; Pierre Campeau, superintendent of chimney department; Jacques Cremazie, L.L.D., recorder; C. L. Gethings, clerk; James H. Lawlor, deputy clerk and secretary of the police and assessment boards; J. Bte. Plamondon, head bailiff; J. O. Vezina and Uldérick Desroches, bailiffs; L. G. Baillairgé, attorney; A. B. Sirois, notary; William H. Michaud, chief messenger.

## POST OFFICE.

John Sewell.....Postmaster.
R. G. Patton.....Assistant Postmaster.

J. E. Bolduc, O. Biron, window clerks; D. Vaughan, money order and registered letter clerk; F. M. Becot, P. Gingras, J. Grey, B. Lacasse, C. Chamberland, Wm. Handford, E. Blondeau and H. Huot, clerks.

For Regulations and Rates of Postage, see page 38 to 47.

## BOARD OF TRADE.

Office, Victoria Chambers, corner of St. Peter and St. Paul Streets, L. T.

*Officers.*—Henry Fry, president; P. Garneau, vice-president; H. W. Welch, treasurer; T. H. Grant, secretary.

*Council.*—Hon. D. E. Price, B. Bennett, Jas. G. Ross, A. Joseph, M. G. Mountain, Andrew Thomson, A. Fraser, T. H. Dunn, H. S. Scott and Ovide Leduc.

## QUEBEC EXCHANGE.

*Managing Committee.*—M. Stevenson, chairman; Andrew Thomson, A. Joseph, P. A. Shaw; Robert Shaw, secretary-treasurer; William Lane, superintendent.

## CROWN TIMBER DUES.

Office, 7 Sault-au-Matelot Street, L. T.

McLean Stewart, collector of Crown timber dues; W. O'Kane, assistant do.; John Mackay, clerk.

## HARBOR COMMISSIONERS.

Point à Carey L. T.

Meets every Wednesday, at 3 P.M.

G. H. Simard, chairman; Wm. Withall, vice-president; Hon. J. Elie Gingras, John Roche and Frs. Vézina, directors; J. B. Martel, secretary-treasurer; J. J. Golden, general clerk; Ulric Binet, messenger.

## TRINITY HOUSE.

27 St. Peter Street, L. T.

Vital Têtu, master; F. Gourdeau, sen., superintendent of Pilots; J. D. Armstrong, harbor master; H. N. Jones, D. McGie, John Sharples, Jos. Hamel and I. Gaudry, wardens; E. B. Lindsay, clerk; A. Lemoine, treasurer; J. Smith, jun., superintendent of Pilots; B. Simon alias Lafleur, bailiff.

## CONSULATES.

*Belgium.*—A. Joseph, 59 St. Peter street, L. T.

*Denmark.*—G. T. Pemberton, Commercial Chambers, 19 St. Peter street, L. T.

*France.*—Abel F. Gauthier, 1 Des Carrières street, Cape.

*North German Confederation.*—Charles Pitt, Hunt's Wharf, L. T.

*Norway and Sweden.*—Alfred Falconberg, 20 St. Peter street, L. T.

*Portugal.*—C. H. E. Tilstone, Gowen's Buildings, 8 St. Peter street, L. T.

*Spain.*—Don H. de Uriarte, 2 Mount Carmel street, Cape.

*United States.*—Charles Robinson, 7 Bell's lane, L. T.

## CUSTOM HOUSE OFFICERS.

### Point-à-Carcy, L. T.

J. W. Dunscomb, collector; Louis Massue, surveyor; J. A. Green, assistant surveyor; J. P. O'Meara, measuring surveyor; C. E. Allen, 1st landing waiter; C. Cazeau, 2nd landing waiter; J. Thompson, 3rd landing waiter; W. N. Lee, 4th landing waiter; A. E. Langevin, 5th landing waiter; Isidore Belleau, 6th landing waiter; George Campbell, cashier; N. N. Ross, chief clerk; George Colley, C. G. Gouin, N. Balzaretti, F. Valois, Alfred Hawkins, and Vincent Cazeau, clerks; F. X. Frenette, appraiser; F. X. Métivier, assistant appraiser; Louis Bilodeau, and D. Macpherson, appraisers; James Seally, warehouse keeper and locker; J. Lambert, tide surveyor; A. G. Ruel, assistant tide surveyor, A. G. Bowden, sampler and weigher; H. McHugh, sampler and weigher; Jacob Griffith, house-keeper; J. Radford, preventive officer, Tadousac; William Harvey, preventive officer, Murray Bay; J. E. Barry, preventive officer, Escoumains Bay; A. Corneau, preventive officer, Trinity Bay; George McKenzie, sub-collector, Chicoutimi; Charles Godby, Three Rivers; A. G. Bussière, sub-collector, Jersey Point, Beauce; B. McGie, landing waiter, Esquimeaux Point.

## FIRE ALARM SIGNAL BOXES.

*Box No.*

### ST. LEWIS WARD.

2. Corner St. Ann street, Club House.
3. Corner Des Grisons and St. Geneviéve streets.
4. Corner Haldimand and St. Lewis streets.
5. Corner Garden and Ann streets.
6. Corner Baude and Fort streets.
7. Corner Mount Carmel and Des Carrieres streets.

### PALACE WARD.

8. Corner St. Famille and St. George streets.
12. Corner St. John and Collins street.
13. Corner Palace and St. Helen streets.
14. Corner St. John and St. Stanislas streets.

### CHAMPLAIN WARD.

15. Dinning's Ship-yard, Cap Blanc.
16. Taylor's Grocery, Cap Blanc.
17. Fire Station Diamond Harbour.
21. Giblin's House Diamond Harbour.
23. Shipping Master's Office, Champlain street.
24. Corner McIntyre's Tavern, Cul-de-Sac.

### ST. PETER'S WARD.

25. Méthot's Store, foot of Mountain Hill.
26. Fire Station, cor. Sault-au-Matelot & St. James street.

*Box No.*

27. Renaud's Building, St. Paul street
31. Lemesurier's Building, St. Paul street.
32. Fire Station, St. Paul's Market.

## JACQUES CARTIER WARD.

34. Corner Des Prairie and St. Dominic streets.
35. Corner Des Fosses and Craig streets.
36. Corner Valier and St. Ann streets.
37. Corner Church and St. Joseph streets.
41. Corner Dorchester and N. D. des Anges streets.
42. Corner Valier and Belleau streets.
43. Corner Colomb and Nelson streets.
45. Corner St. Anselm and St. Joseph streets.

## ST. ROCH'S WARD.

46. Corner Caron and Queen streets.
47. Corner Queen and Crown streets.
51. Corner Queen and Craig streets.
52. Corner St. Dominic and St. François streets.
53. Corner St. James and Ryland streets.

## MONTCALM WARD.

54. Corner St. John and St. Eustache streets.
56. Corner St. Augustin and Nouvelle streets.
57. Corner Nouvelle and Berthelot streets.
61. Corner D'Artigny and Amable streets.
62. Corner Scott and Amable streets.
63. Corner Grandé Allée, Catholic Cemetry.

## ST. JOHN'S WARD.

64. Corner St. John and Salaberry streets.
65. Corner St. John and Sutherland streets.
67. Corner St. John and Ste. Geneviéve streets.
71. Corner Oliver and St. Clair streets.
72. Corner St. Augustin and St. George streets.

---

## JUSTICES OF THE PEACE.

Allaire, Paul
Amiot, Louis
Bardy, Pierre Martial
Bennett, Benson
Bigaouette, Felix Thomas
Blais, Louis Eugenie
Blais, Jacques E.
Bolduc, Henry
Brousseau, Leger
Buteau, François
Campbell, William Darling
Childs, John
Charland, Guillaume
Clapham, John G.
Clapham, John Greaves, jr.
Connolly, Michael
Côté, Augustin
Coveney, Edward
Dean, James
Dickenson, Thomas Edgar
Dinning, James
Dorion, Isaac
Drum, William
Dugal, Edouard
Dionne, Fortuné
Dunscomb, John W.

Falardeau, François
Falardeau, Louis
Fréchette, Jean B.
Forsyth, Joseph Bell
Fraser, Donald
Fry, Henry
Garneau, Pierre
Giblin, John
Gingras, Jean Elie
Gingras, François N.
Glover, Thomas
Glackemeyer, Edouard
Germain, Norbert
Hall, George
Hamel, Abraham
Hossack, James
Iffland, Anthony Von
Jones, Horatio Nelson
Joseph, Abraham
Laird, John
Larue, Adolphe
Lavoie, Felix
Marsden, William
Michon, Etienne
Miller, William
Miller, George
Michel, Charles St.
Moffat, Peter D.
McBlain, Henry
McCallum, Daniel
McGie, Daniel
Noad, Henry John
Nesbitt, John J.
Painchaud, Joseph
Parent, François Joseph
Parke, George Holmes
Peters, Simon
Porter, John
Renaud, Jean Baptiste
Richardson, Osborne L.
Robitaille, Joseph
Roy, Louis Joseph
Rousseau, Edouard
Rinfret, Remi Ferdinand
Sewell, James A.
Shaw, Robert
Sharples, Charles
Tourangeau, Pierre G.
Tessier, Cyrille
Wurtele, William G.
Wurtele, Richard Henry
Withall, William John

## COURTS OF JUSTICE, TERMS, &c.

See pages 72 to 78.

## BANKS.

*Bank of British North America.*—C. F. Smith, manager; 5 St. Peter street, L. T.

*Bank of Montreal.*—P. P. Harris, manager; corner St. Peter and Arthur streets, L. T.

*Banque du Peuple.*—Banque Nationale, agent; 32 St. Peter street, L. T.

*Banque Nationale.*—F. Vézina, cashier; 32 St. Peter street, L. T.

*City Bank.*—D. McGie, agent; 40 St. Peter street, L. T.

*Quebec Bank.*—James Stevenson, cashier; Quebec Bank Building, corner St. James and St. Peter streets, L. T.

*Union Bank.*—Wm. Dunn, cashier; 35 St. Peter street, L. T.

*Quebec Provident and Savings' Bank.—Trustees*—C. Wurtele, president; H. S. Scott, 1st vice-president; L. Massue, 2nd vice-president.

*Officers.*—George Veasey, cashier; G. J. Bowles, clerk.

*Notre Dame Savings' Bank.*—11 St. John street, U. T.; O. Robitaille, Esq., M.D., president; S. Benoit, sec.-treasurer.

## CHURCHES, CHAPELS, &c.

### PROTESTANT.

*St. Paul's Church.*—Right Rev. J. W. Williams, D.D., Bishop; Rev. G. V. Housman, M.A., Rector; Rev. C. F. Thorndike, assistant Minister. Hours of service, 11 a.m., 3½ p.m., and 7 p.m. Garden street, U. T.

*Garrison Chapel.*—Rev. C. Wetherall, B.A., Chaplain to Her Majesty's Forces. Hours of service, 11 a.m., and 7 p.m. St. Stanislas street, U. T.

*St. Matthew's Church.*—Rev. Chas. Hamilton, M.A., incumbent. Hours of service, 10½ a.m., and 7 p.m. St. John street (without.)

*St. Peter's Chapel.*—Rev. M. M. Fothergill, incumbent. Hours of service, 10½ a.m., and 7 p.m. St. Valier street, St. Roch's.

*St. Michael's Chapel.*—Rev. A. W. Mountain, M.A., incumbent; Rev. S. Riopel, assistant. Hours of service, 11 a.m., and 4 p.m. Sillery heights, Cape Rouge road.

*St. Paul's Mariners' Chapel.*—Rev. R. G. Plees. Morning service, 10½ a.m. Diamond Harbor, L. T.

*Port Chaplain & Chaplain to Marine Hospital.*—Rev. J. S. Sykes.

*St. Andrew's Church (Church of Scotland.)*—Rev. John Cook, D.D., minister. Hours of service, 11 a.m., and 6½ p.m. Little St. Ann street, U. T.

*Chalmers' Free Church.*—Rev. W. B. Clark, minister. Hours of service, 11 a.m., and 6½ p.m. Head of St. Ursule street, U. T.

*Wesleyan Church.*—Rev. George Davis, minister. Hours of service, 10½ a.m., and 6½ p.m.; Wednesday at 7½ p.m.; prayer meeting, Friday at 7½ p.m. Corner Dauphine and St. Stanislas streets, U. T.

*Congregational Church.*—Rev. H. D. Powis, minister. Hours of service, 11 a.m., and 6½ p.m.; Wednesday at 7½ p.m. Corner St. Helen and Palace streets, U. T.

*Baptist Church.*—Rev. David Marsh, minister. Hours of service, 10½ a.m., and 6½ p.m.; Monday and Wednesday at 7½ p.m. St. Helen near D'Auteuil street, U. T.

### ROMAN CATHOLIC.

*Cathedral of Notre Dame.*—Rev. Jos. Auclair, curate; Revds. R. Casgrain, P. Lagacé and C. Tanguay, vicars. Hours of service, 9½ a.m., and 2½ p.m. Market square, U. T.

*Congregation Church.*—Rev. P. Point, superior; Revds. H. Lory, A. Larcher, A. Braun, J. B. Menet and Thomas Ouellet. Corner D'Auteuil and Dauphine streets, U. T.

*St. Jean-Baptiste Church.*—Rev. A. Racine, chaplain; Revds.

N. Cinq-Mars and Athanase Lepage, vicars. Hours of service, 9½ a.m., and 2 p.m. St. John street (without.)

*St. Patrick's Church.*—Rev. B. McGauran, chaplain; Revds. J. Neville, J. Maguire and J. Conolly, vicars. Hours of service, 10 a.m., and 3 p.m. St. Helen street, U. T.

*St. Roch's Church.*—Rev. Z. Charest, curate; Revds. F. Plamondon, J. Catellier, F. Pelletier and J. E. Martin, vicars. Hours of service, 9 a.m., and 2 p.m. St. Joseph street, St. Roch's.

*St. Sauveur Church.*—Rev. F. Durocher, superior; Revds. P. P. L. A. Lagier, E. Cauvin, A. Garin, J. Lefebvre and F. J. Lepers. Hours of service, 9 a.m., and 2 p.m. Massue street, St. Sauveur.

*Church of the Congregationists.*—Corner St. Joseph & Caron streets, St. Roch's.

## REGISTRY OFFICE.

Office, basement of Court House, St. Lewis street, U. T. Charles N. Montizambert, registrar; J. A. Malouin, Hubert Weippert, Edmond Gowen and Jean Côté, clerks.

## INLAND REVENUE OFFICE.

17 St. James Street, L. T.

*Officers.*—J. M. Lemoine, district inspector; J. E. Fortier, collector; M. McNamara, A. Hiennman, George Bourassa, J. H. Cahill, Joseph Rouleau and James Courtney, assistants and excise officers.

# MEDICAL HALL,

## SPARKS STREET, No. 28, CENTRE TOWN,

## OTTAWA.

Under the Management of Mr. R. HIGMAN, late of Hoopers, Dispensing Chemists, London Bridge, London, England.

## GENUINE DRUGS & CHEMICALS,

PATENT MEDICINES & PERFUMERY,

CHOICE TOILET REQUISITES,

*SEEDS, DYE STUFFS, &c. &c.*

☞ PRESCRIPTIONS CAREFULLY PREPARED.

# OTTAWA.

## CITY GOVERNMENT.

Mayor.....John Rochester.

*Victoria Ward.*—Aldermen: James Cunningham, John Rochester, Abraham Pratt.

*Wellington Ward.*—Aldermen: Charles T. Bate, Francois Abbott, C. W. Bangs.

*St. George's Ward.*—Aldermen: J. G. Robinson, J. P. Featherston, William Mosgrove.

*By Ward.*—Aldermen: Francois McDougall, (Mayor) Isidore Traversy, John Heney.

*Ottawa Ward.*—Aldermen: Eugene Martineau, Charles Goulden, John B. Guerard.

*Officers of the Corporation.*—Wm. P. Lett, City Clerk; Edward Routh, Assistant do.; William H. Thompson, City Chamberlain; George H. Perry, C. E., City Engineer: George H. Preston, Collector; William Cousens, Peter Marier, Donald M. Grant, Assessors.

*Police Commissioners.*—The Mayor, the Recorder, and Police Magistrate.

*Police Court.*—M. O'Gara, Police Magistrate; Wm. P. Lett, Clerk; Thomas Langrell, Chief of Police; John Brown, and Wm. McVeety, Sergeants; E. J. O'Neil, Detective, Frederick Davis, assistant Detective.

## TARIFF FOR COACHES, &c.

For the Conveyance or Carriage of any number of Passengers not exceeding Four, in a Carriage, Sleigh, or other vehicle drawn by *two* horses, when hired by the hour, or when the time occupied amounts to or exceeds one hour:

| | |
|---|---|
| For the first hour..... | $1.00 |
| And for each subsequent quarter of an hour..... | 0.15 |
| Each additional passenger for the first hour..... | 0.20 |
| And for each subsequent quarter of an hour..... | 0.05 |

For the Conveyance or Carriage of any number of Passengers not exceeding Three, in a Carriage, Sleigh, or other vehicle drawn by *one* horse when hired by the hour, or when the time occupied amounts to or exceeds one hour:

| | |
|---|---|
| For the first hour..... | $0.75 |
| And for each subsequent quarter of an hour..... | 0.10 |
| And for each additional passenger for the first hour..... | 0.20 |
| And for each subsequent quarter of an hour..... | 0.05 |

PRESCRIPTIONS CAREFULLY PREPARED.

For the Conveyance of one Passenger from any of the Carters' Stands, or from one part of the City to one or more places consecutively, in said City, provided the time occupied in conveying and waiting for such Passenger:

| | |
|---|---|
| Do not exceed fifteen minutes | $0 25 |
| And for each additional passenger | 0.10 |
| If time occupied exceeds 15 minutes but not 30 minutes | 0 40 |
| And for each additional passenger | 0.15 |
| And for each subsequent 10 minutes after first 30 minutes | 0.10 |
| And for each additional passenger | 0.05 |

## FIRE BRIGADE.

John Langford, superintendent; Paul Fevereau, assistant do. Rideau Engine Company, L. A. Grison, captain; Queen Engine Company, Leon Roy, captain; Ottawa Engine Company, Wm. Walsh, captain; Chaudiere Engine Company, E. C. McGillivray, captain; Lower Town Hook and Ladder Company, Damas Roy, captain; Central Hook and Ladder Company, John Wilson, captain.

*Fire Alarm Signals:*

| | |
|---|---|
| Victoria Ward | 1 |
| Wellington Ward | 2 |
| St. George's Ward | 3 |
| By Ward | 4 |
| Ottawa Ward | 5 |

## POST OFFICE.

G. P. Baker, postmaster; W. H. Cluff, chief clerk; Horace G. Dunlevie, government mail clerk; Edward Cluff, general delivery; Frank Hawken, sorter and night clerk; J. T. Bartram, government registration clerk; C. S. Scott, window clerk; J. H. Pintrey, assist. window clerk; J. Bishop, temporary clerk; E. B. Bates, registration and night clerk; A. S. Philion and Edgar Flynn, forwarding clerks; Jos. Stopelliben and J. Bte. Soulier, letter carriers. Office, Elgin Street, between Wellington and Sparks Street. Office hours, from 8 a.m. to 7 p.m.

## BOARD OF TRADE.

Alex. Workman, president; C. R. Cunningham and James Cunningham, vice-presidents.

*Council.*—S. Howell, C. T. Bate, R. H. McGreevy, T. Patterson, W. Pennock, M. K. Dickinson, J. G. Robinson, J. T. Caldwell, James Hope, G. H. Perry and Thomas Hunton.

*Board of Arbitrators.*—P. A. Egleson, J. P. Featherston, C. W. Russell, Geo. Desbarats, Thos. Birket, J. M. Currier, M.P., D. Whelan, Hon. Jas. Skead, H. F. Bronson, A. Mortimer, A. C. Kelty and Thos. McKay. G. H. Perry, Secretary, *pro tem.*

## CUSTOM HOUSE.

Duncan Graham, collector; Archibald Douglas, surveyor; Joseph S. Lee and B. Gordon, clerks; W. A. McAgy, appraiser; Alexander Heney, 1st landing waiter; John Lyle, 2nd landing waiter.

## BANKS.

*Bank of British North America, Ottawa Branch*—Office, 140 Wellington Street. A. C. Kelty, manager; P. Robertson, accountant; John Black, teller; Felix Steele, messenger.

*Bank of Montreal, Ottawa Branch.*—Office, 202 Wellington Street. Andrew Drummond, manager; J. A. Stewart, accountant; F. J. Lewis, teller; F. M. Cotton, H. M. Mathewson, H. M. Drummond, G. H. Griffin, J. A. Graham and Geo. Dodwell, clerks; J. McAlister, messenger.

*Quebec Bank, Ottawa Branch.*—Office, Wellington Street, opposite the Parliament Building. H. V. Noel, manager; O. Newcombe, accountant; C. V. Noel, teller; J. Mackinnon, ledgerkeeper; A. Green, clerk savings' bank department.

*Ontario Bank, Ottawa Branch.*—Office, North-east corner of Sparks and Metcalf Streets. D. S. Eastwood, manager; A. C. Mowbray, accountant; S. A. McMurty, teller; William Beath, savings' bank branch; J. J. Little, ledger keeper.

*British American Bank Note Company.*—Office, Wellington Street, corner of Hugh. W. C. Smillie, president; Alfred Jones, vice-president; Henry Earle, secretary and treasurer; G. B. Burland, manager.

## JUSTICES OF THE PEACE.

James Cunningham,
A. Pratt.
John Rochester.
Charles T. Bate,
Francis Abbott,
C. W. Bangs.
J. G. Robinson,
J. P. Featherston,
F. McDougal,
John Heney.
Isidore Traversy.
Charles Goulden.
Eugene Martineau,
John B. Guerard,

M. O'Gara, Police Magistrate.

*Justices of the Peace for the County of Carleton resident in the City of Ottawa.*

George Hay,
Wm. H. Thompson,
Alexander Workman,
Thomas Langrell,

Donald M. Grant.

## COUNTY AND JUDICIAL OFFICERS.

*County Officers.*—County Town. Ottawa.—Ira Morgan, warden; Z. Wilson, Treasurer; Edward Bearman, clerk; J. B. Lewis, Solicitor; James Blackburn and Thomas Elliott, county auditors and auditors of school moneys; Dr. Sweetland, surgeon of the gaol.

*Judicial Officers.*—Christopher Armstrong, County Judge; W. M. Matheson, Master and Deputy-Registrar in Chancery, Ottawa; Robert Lees, County Attorney; W. F. Powell, Sheriff, County, Ottawa; James Bailiff, Deputy-Sheriff, Ottawa; James Fraser, Deputy Clerk of Crown, Clerk County Court, and Registrar of Surrogate, Ottawa; Alex. Burritt, Registrar City; Thomas Sproule, Deputy Registrar City; Robert Lees, Clerk of the Peace, Ottawa; Alex. W. Powell, Gaoler.

*County of Carleton Registry Office.*—Edward Sherwood, Registrar; Wm. Schofield, Deputy-Registrar. Office hours from 10 a.m. to 3 p.m.

## COURTS.

*Police Court.*—M. O'Gara, Police Magistrate; W. P. Lett, Clerk. Sittings—half-past nine, a.m. every week day.

*Coroners.*—Dr. VanCortlandt and Beaubien.

*County Courts.*—Presided over by a resident Judge in each County. Their jurisdiction extends to all personal actions where the debt or damages claimed do not exceed $200; and to all suits relating to debt, covenant or contract, where the amount is ascertained by the acts of the parties or signature of the defendant to $400. An appeal lies to either of the Superior Courts of Law. These Courts also possess equity powers to the amount of $200, subject to an appeal to the Court of Chancery.

*Officers of Court.*—Chris. Armstrong, Judge; James Fraser, Clerk.

*Court of General Sessions of the Peace.*—Chris. Armstrong, Chairman. R. Lees, Clerk of the Peace. This Court is held twice a year, commencing on the second Tuesday in June, and December, for trials by jury in cases of larceny, misdemeanor and other offences.

*Court of Chancery.*—W. M. Matheson, master and deputy-registrar for the county of Carleton.

*Surrogate Courts.*—The jurisdiction of these courts relates to all testamentary matters and causes, and to the granting or revoking of probate of wills, and letters of administration of the effects of deceased persons having estate or effects in the Province of Ontario, and all matters arising out of, or connected with the grant or revocation of probate or administration, subject to an appeal to the Court of Chancery. The County Judges are also Judges of the Surrogate Court. J. Fraser, Registrar.

*Law Circuits.*—The Circuits are held twice a year in each county; between Hilary and Easter Terms, and at Michaelmas Term. Clerk of Assizes—Deputy Clerk of the Crown, *ex-officio*.

*Division Courts.*—For the summary disposal of cases by a Judge, but a jury of five persons may be demanded in certain cases. Their jurisdiction extends to action of debt or contract amounting to $100, injuries or torts to personal chattels amounting to $40, but not to actions for gambling debts, liquor drunk in a tavern, or notes of hand given therefor, ejectment, title to land,

&c., or any toll, customs or franchise, will or settlement, malicious prosecution, libel, slander, crim. con., seduction or breach of promise, or actions against a J. P., for anything done by him in the execution of his office, if he objects to it. Courts are held once in two months in each division or oftener, at the discretion of the Judge.

The following are the names of the Clerks, and the time and places of holding Division Courts in the County of Carleton :—

No. 1. Comprising the City of Ottawa and Township of Nepean, and part of Gloucester. Geo. R. Burke, Clerk, Ottawa. Sits last Friday in each month.

No. 2. Comprising the Village of Richmond, Township of Goulbourne and part of Marlborough. Rowland B. Eager, Clerk, Sits every two months.

No. 3. Comprising the Townships of Huntley and March. John Fenton, Clerk. Sits every two months.

No. 4. Comprising the Townships of Fitzroy and Torbolton. William Pigott, Clerk. Sits every two months.

No. 5. Comprising the Township of North Gower, and part of Marlborough. William Cowan, Clerk. Sits every two months.

No. 6. Comprising the Township of Osgoode and part of Gloucester. Ira Morgan, Clerk, Village of Metcalfe, Osgoode. Sits every two months.

No. 7. Comprising part of the Township of Nepean. F. W. Harmer, Clerk, Bell's Corners. Sits every two months.

## CITY REGISTRY OFFICE.

Alexander Burritt, registrar; Thomas Sproule, deputy registrar; Thomas Rathwell and W. H. Egleston, copying clerks. Office hours from 10 a.m. to 3 p.m.

## OFFICIAL ASSIGNEE.

Francis Clemon, Ottawa City.

## STAFF AND OFFICERS OF H. M. REGULAR AND VOLUNTEER MILITIA FORCE.

First Battalion of the 60th Rifles. (The King's Royal Rifle Corps.)—Lieut.-Colonel Joseph R. Feilden, Commanding.

*Commissariat.*—Deputy Assistant Commissary General, Basil Forter.

*Staff Officer of Pensioners.*—Captain J. L. Moore, h. p. 34th Regiment.

## VOLUNTEER MILITIA FORCE.

District Staff, District No. 4.—Lieut.-Colonel Atcherly, D.A.A.G.; Lieut.-Colonel Jackson, Brigade Major; Lieut.-Colonel Macdougall, District Paymaster; Captain Stoddart, District Quartermaster.

*Commandant, Ottawa City.*—Lieut.-Colonel Wily, A.Q.M.G.

OTTAWA FIELD BATTERY.—Captain Commanding, Jas. Forsyth, 1st Lieut., George Clarke; 2nd Lieut., Campbell McNab; 3rd Lieut., John Stewart; Paymaster, A. S. Woodburn; Surgeon, E. VanCortland, M.D.

## BRIGADE OF GARRISON ARTILLERY, OTTAWA.

Lieut.-Colonel Commanding, Alfred Guy Forrest; Major, Thomas Ross.

No. 1 BATTERY.—Captain, James Egleson; 1st Lieut., Allan P. Patrick; 2nd Lieut., James Cuzner.

No. 2 BATTERY.—Captain, William Henry Cotton; 1st Lieut., Lyman G. Perkins; 2nd Lieut., Chas. Lyon Fellows.

No. 3 BATTERY.—Captain, Chas. E. Perry; 1st Lieut., Geo. Rolland Perry; 2nd Lieut., John Cotton.

No. 4 BATTERY.—Captain, Wm. H. Cluff; 1st Lieut., A. Geo. Midford; 2nd Lieut., W. H. Easton.

No. 5 BATTERY.—Captain, Edward B. Hopper; 1st Lieut., Arthur Godfrey Molson Sprague; 2nd Lieut., Geo. Malloch.

No. 6 BATTERY.—Captain, Archibald Graham; 1st Lieut., James Fitzgerald Wolff; 2nd Lieut., Robert McKenzie.

Surgeon, Alfred Codd, M.D.; Paymaster, ————; Quartermaster, Edward Armstrong; Adjutant, Captain Albert Parsons.

Uniform, blue; Facings, scarlet, same as Royal Regiment of Artillery.

Brigade possesses two 32-pounders.

## OTTAWA PROVISIONAL BATTALION.

*Head Quarters, Ottawa City.*

*Major Commanding.*—Donald M. Grant.

No. 1 COMPANY, (RIFLES) OTTAWA.—Captain, Daniel Mowat; Lieut., Charles Hoy; Ensign, Joseph R. Esmonde.

No. 2 COMPANY, (RIFLES) OTTAWA.—Captain E. K. MacGillivray; Lieut., Wm. Cherry; Ensign, James Lamb.

No. 3 COMPANY, (INFANTRY) WAKEFIELD.—Captain, William Ashford; Lieut., J. Kirkup; Ensign, ————

Paymaster, R. E. O'Connor; Adjutant, J. Pennington McPherson; Quartermaster, R. Lang; Surgeon, Joseph Garvey, M.D.

CITY INDEPENDENT RIFLE COMPANY.—Captain, R. Lyon, M.L.L.; Lieut., C. J. T. Cochrane; Ensign, ————; Surgeon, H. Hill, M.D.

## CADET RIFLE CORPS.

VICTORIA CADET CORPS.—John Thorburn, M.A., Director; J. McMillan, Captain; G. W. Brown, Lieutenant; ———— Ensign.

OTTAWA CADET CORPS.—Rev. T. D. Phillips, M.A., Director; J. F. Boulton, Captain; A. S. Cochrane, Lieut.; ———— Ensign.

## 43RD "CARLETON" BATTALION OF INFANTRY.

*Head Quarters, Bell's Corners.*

Lieut.-Col., William F. Powell; Majors, John F. Bearman and George Seale.

No. 1 COMPANY. (BELL'S CORNERS.)—Captain, Wm. Corbett; Lieut., Henry McDougall; Ensign, Alexander Stewart.

No. 2 COMPANY, (HUNTLEY) "Carp."—Captain, John Holmes, M.P.; Lieut., John Hueston; Ensign, John Nesbitt.

No. 3 COMPANY, (METCALFE) "Osgoode."—Captain, Ira Morgan; Lieut., Joseph R. Hannah; Ensign, J. Carson.

No. 4 COMPANY, (NORTH GOWER.)—Captain, Thomas Conley; Lieut., ————; Ensign, George Tremble.

No. 5 COMPANY, (RICHMOND.)—Captain, John J. Maxwell; Lieut., Thos. Good; Ensign, John Hill.

No. 6 COMPANY, (GOULBOURN.)—Captain, William Garvin; Lieut., William Henderson; Ensign, J. Tubman.

No. 7 COMPANY, (MANOTICK.)—Captain, Peter Davidson; Lieut., Peter Martin; Ensign, John Prettie.

No. 8 COMPANY, (VERNON.)—Captain, R. C. McGregor; Lieut., R. Grant; Ensign, P. Crerar.

Paymaster, R. E. Lyon; Adjutant, William H. Falls; Quartermaster, ————; Surgeon, D. Beatty, M.D.; Assistant Surgeon, P. A. McDougall, M.D.

Uniform, scarlet; Facings, blue.

---

METROPOLITAN RIFLE ASSOCIATION.—Patron, (by special permission) His Excellency the Governor General; Vice-Patrons, His Honor the Lieut.-Governor of Ontario, His Honor the Lieut.-Governor of Quebec; President, Lieut.-Colonel W. F. Powell; Vice-Presidents, Lieut.-Colonel Forrest, Captain J. Langton, Major W. B. Lindsay, Captain Ira Morgan.

*Managing Committee.*—Captain White, Captain Cotton, Captain Graham, Captain Mowatt, Lieut. Clark, Lieut. Falls, Lieut. Armstrong, Lieut. Cuzner, J. H. Rowan, Esq., E. C. Barber, Esq.; Secretary, Captain C. E. Perry; Treasurer, M. J. May, Esq.; Assistant Secretary, Lieut. W. H. Falls.

---

## RAILROAD, STEAMBOAT, AND PUBLIC COMPANIES.

ST. LAWRENCE AND OTTAWA R. R. COMPANY.—General Office, Desbarat's Buildings, Spark's Street. Superintendent's office at Railway Station, Prescott; length of road 54 miles. Managing Director, Thos. Reynolds; Superintendent, T. S. Detlor.

---

UNION FORWARDING & RAILWAY COMPANY.—President, R. S. Cassels; Vice-President, W. R. Thistle; Secretary, H. Chepmell.

---

CANADA CENTRAL RAILWAY CO.—Ottawa to the Junction at Carleton Place on the Brockville & Ottawa Railway.—President,

John G. Richardson, Esq.; Vice-President and Managing Director, H. Abbott, Esq.; Secretary & Treasurer, W. R. Worsley.

OTTAWA RIVER NAVIGATION CO.; Head Office, Montreal.—Jas. T. Sutton, Agent. Ottawa Office at the Company's Wharf, foot of Sussex Street.

MONTREAL & OTTAWA FORWARDING CO.; Head Office, Montreal.—Denis Murphy, Agent. Office and Warehouses West side of Canal Basin.

MONTREAL TELEGRAPH CO.; Office, Metcalf Street, between Wellington and Sparks.—N. W. Bethune, Manager.

CITY PASSENGER RAILROAD CO.—Thomas C. Reefer, President; J. M. Currier, M.P., Robert Blackburn, Thomas Reynolds, W. G. Perley, Horace Merrill, Henry O. Burritt. Directors. Lyon & Remon, Solicitors; Robert Surtees, Secretary.

OTTAWA & GLOUCESTER ROAD CO.—Edward McGillivray, President; Edward McGillivray, Alex. Mutchmore, James Severight, Archibald McKeller, Hugh Mason, Directors; W. H. Falls, Secretary and Treasurer.

BYTOWN AND NEPEAN ROAD CO.—Geo. Arnold, President; Geo. Arnold, James D. Slater, Robert Grant, Wm. Graham and the Reeve of Nepean; Chas. Pinhey, Secretary and Treasurer; James Bearman, Superintendent of Repairs.

## EDUCATIONAL INSTITUTIONS.

THE UNIVERSITY OF OTTAWA.—The Right Reverend Joseph Eugene, Pruno Guigues, Bishop of Ottawa, Patron and Visitor; The Rev. Père Tabaret, O.M.J., Principal.

OTTAWA GRAMMAR SCHOOL.—John Thorburn, M.A., Rector; John McMillan, B.A., 1st Assistant Master; William Carter, 2nd Assistant Master; M. Berthelot, French Master.

*Board of Grammar School Trustees.*—Edward McGillivray, Chairman: George Hay, Treasurer; W. H. Walker, Secretary; Rev. Thomas Wardrope, Rev. J. S. Lauder, M.A., Rev. D. M. Gordon, B.D., Francis Clemow, and John Rochester, Mayor.

OTTAWA CONVENT.—Corner Sussex and Boulton Streets.—Established 1845.—Now under the charge of the Rev. Mother Bruyère, Superioress.

## BOARD OF COMMON SCHOOL TRUSTEES.

*Wellington Ward.*—James D. Slater and Francis Abbott.
*Victoria Ward.*—Alexander Workman and Abraham Pratt.
*St. George's Ward.*—T. Birkett and Geo. H. Preston.
*By Ward.*—Thomas H. Kirby and George May.
*Ottawa Ward.*—Thomas McCloy and Hiram Robinson, Chairman, James D. Slater; Secretary, James Joynt; Local Superintendent, William Cousens.

ROMAN CATHOLIC SEPARATE SCHOOL TRUSTEES.—Wm. Finley, Chairman; J. W. Peachy, Peter Dufour, John Ahearn, William Kehoe, Joseph Larose, W. H. Waller, Seraphin Champagne, Denis Egan, Léon David; J. W. Peachy, Secretary and Treasurer.

## NATIONAL, LITERARY, SCIENTIFIC SOCIETIES, &c.

ST. GEORGE'S SOCIETY.—John Rochester, President; Thomas Kirby, 1st Vice-President; Thomas Birkett, 2nd Vice-President; William Mills, Secretary; Thomas Starmer, Treasurer; Rev. T. Bedford Jones, L.L.D., Chaplain; John Sweetland, M.D., Physician; E. P. Remon, Solicitor.

*Committee of Management.*—John Bray, James Salmon, Henry Gough, G. Bartlett, John Langford, R. Stevens, Henry Meadows.

*Auditors.*—James F. Brown and James Slocombe.

*Stewards.*—Messrs. H. Traylor, F. Satchell, B. Huckell and W. Carter.

ST. ANDREW'S SOCIETY.—James Fraser, President; John Thornburn, 1st Vice-President; A. C. Wilson, 2nd. Vice-President; J. P. Robertson, Recording Secretary; E. K. McGillivray, Corresponding Secretary; Rev. D. M. Gordon, B.D., Chaplain; A. Mann, Treasurer; Dr. J. A. Grant and Dr. McDonnell, Physicians; Robert Lees, Solicitor.

*Managers.*—E. McGillivray, Wm. McFarlane, Henry Ingles, Jas. W. Russell, Wm. Sutherland, Jas. M. Taylor, Jas. Peacock, Jas. Dalglish and Alex. Begg.

ST. JEAN BAPTISTE SOCIETY.—Jos. Aumond, President; Dr. C. Beaubien, 1st Vice-President; L. N. Duvernay, 2nd Vice-President; Horace Lapierre, Recording Secretary; Dr. J. Dorion, Corresponding Secretary; J. W. Peachy, Treasurer.

*Marshalls.*—Dr. P. St. Jean, E. Germain, H. Pelletier and J. M. Tétu.

INSTITUT CANADIEN FRANCAIS.—J. W. Peachy, President; Dr. P. St. Jean, 1st Vice-President; S. Drapeau, 2nd Vice-President; J. M. Tétu, Arch. Secretary; P. Poulin, jun., Corresponding Secretary; E. Tétu, Treasurer; L. A. Grison, Librarian.

MECHANICS' INSTITUTE AND ATHENÆUM, Spark's Street.—W. White, President; A. S. Woodburn, 1st Vice-President; G. M. Rose, 2nd Vice-President; J. Cunningham, Treasurer; D. Matheson, Corresponding Secretary; G. Kennedy, Recording Secretary; J. G. Whyte, Honorary Librarian; J. Thornburn, Curator.

*Managing Committee.*—W. Porter, Chairman; D. W. Coward, T. Patterson, D. Matheson, W. White, D. G. Kennedy; J. B. Steacy, Librarian and Custodian.

NATURAL HISTORY SOCIETY.—(Incorporated 1866.)—His Excellency the Governor General, Patron; John Langton, M.A., President; E. A. Meredith, L.L.D., 1st Vice-President; J. A. Grant, M.D., F.G.S., M.P., 2nd Vice-President; E. Van Cortlandt, M.R.C.S.E., Curator; James Ogilvy, Treasurer; Wm. White, Rec. Secretary; Arthur Harvey, F.S.S., Cor. Secretary. Members of Council: J. Thorburn, M.A., Lieut.-Colonel Thos. Wily. Meetings last Friday in every month. Rooms, Webster's Hall, Albert Street.

---

ST. PATRICK'S LITERARY ASSOCIATION.—Thomas Guerin, President; William Kehoe, 1st Vice-President; Patrick Baskerville, 2nd Vice-President; Peter Aiken Egleson, Treasurer; William H. Waller, Corresponding Secretary; John Kelly, Recording Secretary; William D. O'Brien, Assistant do.; Patrick Luney, Librarian; Thomas O'Brien, Custodian; Michael Starrs, Chief Marshal.

---

CHEMISTS' ASSOCIATION.—John Roberts, President; H. F. McCarthy, Vice-President; ——— Secretary and Treasurer. Committee: Jos. Skinner, G. Mortimer, C. Austin, J. Browne and W. Hearn.

---

COUNTY OF CARLETON AGRICULTURAL SOCIETY.—President, Geo. W. Eaton; Vice-Presidents, Thomas Graham, Dr. C. M. Church; Secretary and Treasurer, A. S. Woodburn.

---

CITY OF OTTAWA AGRICULTURAL SOCIETY.—President, J. B. Lewis, Esq.; Vice-Presidents, John Rochester, Esq., J. M. Currier, Esq., M.P.; Secretary and Treasurer, A. S. Woodburn.

---

MUTUAL BUILDING SOCIETY.—H. McCormick, President; P. A. Egleson, Vice-President; William Hunton, A. Pratt, John Stewart, William Schofield, Thomas Hanly, Directors; Robert Lees, Solicitor; James Egleson, Secretary and Treasurer; Bank of British North America, Bankers.

---

PERMANENT BUILDING SOCIETY.—Incorporated January, 1858, Office, No. 19 Sparks Street. James Fraser, President; William Hay, Secretary and Treasurer.

---

CIVIL SERVICE BUILDING AND SAVINGS SOCIETY, ORGANIZED 1866.—Paid-up Capital, $31,000.—President, John Langton, M. A., Auditor; Vice-President, W. H. Griffin, Deputy-Postmaster General; Directors, E. A. Meredith, LL.D., Under Secretary of State; G. E. Desbarats, Queen's Printer; J. F. Taylor, Clerk of the Senate; John Ashworth, Cashier, Post-Office Department Alfred Todd, Chief Clerk, Private Bill Office, House of Com-

mons; Secretary and Treasurer, Arthur Harvey, Audit Office; Solicitors, H. Bernard, Deputy of the Minister of Justice; F. Badgley, Assistant Law Clerk, House of Commons; Bankers, the Bank of Montreal.

## CLUBS.

RIDEAU CLUB, corner of Wellington and Metcalfe Streets.—Hon. Sir J. A. Macdonald, K.C.B., chairman; John Ashworth, Esq., treasurer; Robert Sinclair, secretary.

OTTAWA ROWING CLUB.—Patrons: His Excellency the Governor General, Colonel Lord Alexander Russell; President, Sir John A. Macdonald, K.C.B.; Vice-Presidents, Thos. Reynolds, Allan Gilmour, Colonel Bernard, A.D.C., T. D. Harrington, Richard Cassells; Secretary, Henry Cotton; Treasurer E. Crombie. Committee of Management.—G. P. Baker, W. Horace Lee, J Black., A. Atcheson, W. McKay Wright, C. H. O'Meara, Captain Bowie, E. D. Clark, C. Drinkwater, William Allan.

Club Boat-House foot of Locks, Rideau Canal.

OTTAWA SKATING AND CURLING CLUB.—J. M. Currier, M.P., president; C. T. Bate, vice-president; E. P. Remon, treasurer; C. H. Carriere, secretary. *Directors.*—J. M. Currier, M.P., C. H. Carriere, C. T. Bates, Alfred Todd, E. P. Remon.

OTTAWA CRICKET CLUB.—G. P. Barker, president; Captain Glynn, P.C.O., vice-president; E. H. Benjamin, secretary and treasurer. Committee.—Sir Archdale R. Palmer, Bart., P.C.O. Rifle Brigade, S. Hardings, C. S. Scott, Mr. Lane, P.C.O. Rifle Brigade, W. A. Blackmore.

OTTAWA CURLING CLUB.—Allan Gilmour, president; William Hutchison, 1st vice-president; Robt. Lees, 2nd vice-president. G. Hutchison, recording secretary; G. M. Rose, corresponding secretary and treasurer. Rink Committee.—T. Gallagher, H. Inglis, A. Fleck, W. Hutchison, J. W. Russell and G. H. Macaulay.

NEW DOMINION BASE BALL CLUB.—R. Wood, president; Neil McKinnon, vice-president; R. Lang, Secy.; A. Routh, treasurer.

OTTAWA LACROSSE CLUB.—E. Cluf, president; M. Kavanagh, James Thompson, vice-presidents; E. K. MacGillivray, secretary and treasurer.

MONTCALM LACROSSE CLUB.—J. Richer, president; G. Varin, vice-president; J. Germin, secretary and treasurer.

UNION LACROSSE CLUB.—Henry Pratt, president; Thos. Blythe, Henry Minore, Captains; Thomas Rathwell, secretary and treasurer.

YOUNG BRITON'S LACROSSE CLUB.—Jas. Latimer, president; Donald Mason, vice-president; J. Balbirne, secretary and treasurer.

HURON LACROSSE CLUB.—William Skead, president; Charles Hoy, vice-president; T. Lyons, secretary and treasurer.

SHAMROCK LACROSSE CLUB.—M. Enright, president; T. Handerkin, vice-president; T. O'Reilly secretary; Joseph Handerkin, treasurer.

## MISCELLANEOUS.

UNITED STATES CONSULAR AGENCY.—P. H. Mahar, U. S. Consular Agent. Office, Sparks Street.

CROWN TIMBER OFFICE (under Inland Revenue Department.)—Office, corner Hugh and Queen Streets.—A. J. Russell, agent and inspector of Crown Timber Agencies of Canada; C. S. McNutt, assistant; James Ritchie, clerk; Lindsay Russell, draughtsman; Edward T. Smith, junior clerk; Andrew Tierney, messenger. Office hours, 9 a.m. to 4 p.m.

RIDEAU CANAL.—Office, 126 Wellington Street.—James D. Slater, superintendent; Martin Carmen, and Francois Carmen, clerks; Francois Abbott, foreman of works; G. Arthur Carmen, collector and officer at Locks; Paul Cooper, messenger.

OTTAWA RIVER WORKS.—Horace Merrill, superintendent; David Scott, clerk and accountant; Wm. Kane, messenger.

MARRIAGE LICENSES.—Agar Yielding, Rideau Street.

## CHURCHES, CHAPELS, &c.

### PROTESTANT.

CHURCH OF ENGLAND.—*Christ's Church*, (Sparks Street West.)—Bishop of the Diocese, Rt. Rev. J. Travers Lewis, D.D., L.L.D., Bishop of Ontario. Residence, Kingston; Rev. J. S. Lauder, M.A., Rector; Rev. H. Pollard, M.A., Assist. Minister. Hours of service, 11 a.m. and 7 p.m. (Free Seats in the evening.)

*Chapel of Ease*, (Sussex Street.)—Rev. J. S. Lauder, M.A., Rector; Rev. H. Pollard, M.A., Assist. Minister. Hours of service, 11 a.m. and 7 p.m.

*Military Service*, Chaplain Rev. T. D. Phillips, M. A., in the Sussex Street Chapel at 9 a.m.

*St. Albans*, (Daly Street.)—(all Seats free.) Rev. T. Bedford Jones, L.L D., Rector; Rev. C. F. Street, M.A., Assist. Minister. Hours of service, 11 a.m. and 7 p.m.

*St. Bartholomew*, (New Edinburgh Parish.)—Rev. Geo. Noel Higginson, M.A. Hours of service, 11 a.m. and 4 p.m.

*St. James*, (Hull P. of Q.)—Rev. John Johnston. Hours of service, 11 a.m. and 7 p.m.

CHURCH OF SCOTLAND.—*St. Andrews.*—Rev. Daniel M. Gordon, B.D., Minister. Hours of service, 11 a.m. and 6½ p.m.

CANADA PRESBYTERIAN CHURCH.—*Knox's*, (corner of Daly and Cumberland Streets.)— ——— Minister. Hours of service, 11 a.m. and 6½ p.m. Sabbath School at 9½ a.m. in summer, 3 p.m. in winter. *Bank Street.*—Rev. William Moore, Minister. Hours of service, 11 a.m. and 6½ p.m.

CONGREGATIONAL.—Rev. Edward Ebbs, Minister. Hours of service, 11 a.m. and 6½ p.m. Sabbath School at 3 p.m. in winter, and 9½ a.m. in summer.

WESLEYAN METHODIST CHURCH.—Rev. E. B. Harper, M.A., Minister. Hours of service, 10½ a.m. and 6½ p.m. Sabbath School at 2 p.m.

*Methodist Episcopal Church.*—Rev. S. G. Stone, Minister. Hours of service, 10½ a.m. and 6½ p.m. Sabbath School at 2 p.m.

*Methodist Episcopal Church.*—Rev. B. Lane, B.A., Minister. Hours of service, 10½ a.m. and 6½ p.m. Sabbath School, 2 p.m.

BAPTIST CHURCH.—Rev. Daniel McPhail, Minister. Hours of service, 11 a.m. and 6½ p.m. Sabbath School, 9½ a.m.

*Young Men's Christian Association.*—Rooms, Albert Street, next door to the Congregational Church; Bible class and prayer meeting every Sunday from 9 to 10.30 a.m.; prayer meeting first Tuesday in each month.

---

ROMAN CATHOLIC.

*St. Andrew's Church.*—Rev. John Collins, P.P. Hours of service, 8.45 a.m. and 10 a.m., and 7 p.m., from Easter until St. Michael's Day; 10 a.m. and 3 p.m. from St. Michael's until Easter.

*Cathedral Notre Dame.*—The Bishop and Parochial Clergy. Hours of service, 6 a.m., 8.45 a.m., and 10 a.m., and 7 p.m. from Easter until St. Michael's Day; 6, 8 and 10 a.m., and 6 p.m. from St. Michael's until Easter.

*St. Joseph's Church.*—Rev. M. Pallier. Hours of Divine service, Sundays and Holidays, Mass at 8 and 10 a.m., from Easter until the Feast of St. Michael; Vespers, 7 p.m.

*The Cathedral of Ottawa*, (Notre Dame.)—The Bishop; Rev. Pères Dandurand and Molloy, O.M.J., Rev. Æneas MacD. Dawson, of St. Margaret's Long Island, Military Chaplain; Rev. John L. O'Connor, D.D., Diocesan Secretary.

*St. Joseph*, (L. T.)—Resident Priest, Rev. M. Pallier.

*St. Andrew's*, (U. T.)—Resident Priest, Rev. Jno. Collins, P.P.

*N.D. de Bonsecours*, (Hull, P. of Q.)—Rev. Père H. Reboul, O.M.J. Hours of service, 9½ a.m. and 3 p.m.

*Chaplain of General Hospital.*—Resident Priest, Rev. Père Royer, O.M.J.

*Hudson's Bay Mission.*—Resident Priests, Rev. Pères J. M. Pian, O.M.J., L. Lebret, O.M.J., C. Guéguen, O.M.J.

*Catholic Apostolic Church*, (Hull, P. of Q.)—Rev. E. J. W. Roberts. Services Sundays at 10 a.m. and 5 p.m.; on week days at 5 p.m., and on Wednesdays and Fridays at 10 a.m.

---

## RELIGIOUS AND BENEVOLENT INSTITUTIONS.

*Auxiliary Bible Society.*—Patron: His Excellency the Governor General. George Hay, president; William Clegg, William Hamilton, Hon. S. L. Tilley, C.B., Jas. Johnson, W. A. McAgy, P. LeSeur, W. Spragge, vice-presidents; Rev. ————, corresponding secretary; Rev. D. M. Gordon, B. D., recording secretary; George May, treasurer; Rev. Richard Gavin, travelling agent; John Durie, depositary.

*Young Men's Christian Association*, (Organized December, 1867).—J. McMillen, president; H. Alexander, 1st vice-president; W. A. Lloyd, 2nd vice-president; W. J. Topley, recording secretary; W. A. Lamb, corresponding secretary; William Hamilton, treasurer; J. J. Little, librarian. *Committee*—Joseph Skinner, F. R. Whiteside, R. E. Jamieson, T. Fowler, G. P. Drummond, G. Orme, G. E. Elliott, J. B. Cross, R. L. James, F. P. Benjamin, G. B. Shaw, John Hardie, George Young, A. C. Wilson. Reading Room open from 9 a.m. to 10 p.m. Strangers visiting the city are invited to visit the rooms and attend the meetings of the Association. Regular weekly meeting every Tuesday evening.

*Protestant Sabbath School Association.*—William Hamilton, President; A. Muchmore, vice-president; Thomas W. Porter, corresponding secretary; Rev. Edward Ebbs, recording secretary; John Jamieson, Treasurer.

*County of Carleton General Protestant Hospital.*—Judge Armstrong, president; George Hay, Esq., vice-president; Alexander Workman, Esq., treasurer; George May, Esq., secretary; George Sadler, Steward; Miss Sadler, Matron. *Medical Board.*—D. Hill and Dr. E. Van Cortlandt, Consulting Physicians; Dr. J. A. Grant, M. P., Dr. D. McGillivray, Dr. J. W. Henry; Dr. Leggo and Dr A. Codd, Attending Physicans.

*Protestant Orphan's Home.*—Lady Young, Patroness; Lady Macdonald, 1st Directress; Mrs. H. F. Bronson, 2nd Directress; Mrs. P. Le Sueur, 3rd Directress; Mrs. J. Thorburn, recording secretary; Mrs. R. Eaton, corresponding secretary; Mrs. W. Smillie, treasurer.

*General Hospital* (Lower Town).—Under the superintendence of the sisters of charity; Dr. Hill, Consulting Physician; Dr. Beaubien, Surgeon.

*St. Patrick's Orphan's Home*, (Roman Catholic), South side Church Street, between Dalhousie and Sussex Streets.—R. H. McGreevy, President; Martin Battle, Secretary.

*Magdalen Asylum.* (Sisters of the Good Shepherd), established 1866.—Madame Jerome, superioress. Ottawa Street, between Gloucester and Chapel.

*Irish Protestant Benevolent Society of Ottawa.*—William F. Powell, president; P. A. Egleson, Sr., 1st vice-president; Abraham Pratt, 2nd vice-president; Henry McCormick, treasurer; Thomas Sproule, recording secretary; Thomas W. Thompson, assistant secretary; Samuel Rathwell, corresp. secretary; Rev. J. S. Lauder, chaplain. *Council.*—Messrs. George Shouldis, J. Chas. Brennan, D. T. Browne, J. Cotton, Wm. Cousens, B. Gilpin, Wm. Mosgrove, James Clark and William J. Wills. *Auditors*—Messrs. Chas. Magee and A. S. Woodburn.

*United Protestant Benevolent Society.*—G. H. Preston, president; John J[illegible]ay and William Schofield, vice-presidents; Hugh Davies, treasurer; Rev. T. D. Philips, chaplain; A. Codd, M. D., physician; A. R. Mills and Thomas Birkett, auditors.

## TEMPERANCE SOCIETIES.

*"Bytown Division," No. 224, Sons of Temperance.*—Edward Botterell, W.P., George Crain, W.A., William J. Topley, R.S., Francis Hunter, assist. R.S., Dr. C. Leggo, F.S., Dr. J. Leggo, treasurer; Edward Storr, chaplain; Geo. B. Shaw, conductor; D. McNaughton, assistant conductor; A. Leggo, inner sentinel; T. Floyd, outer sentinel.

*Ottawa City Lodge of Good Templars, No.* 403.—(Established 1860.)—W. Minore, W.C.T., Kate Minore, W.V.T., — Macready, W.S., Mrs. R. Dailey, W.A.S., E. Botterell, W.T., W. Rae, W.F.S., George Crane, W.M., Mrs. R. Crane, W.A.M., Miss Ellen Davis, W.R.S., Miss Kate Caldwell, W.L.S., Miss E. Lockwood, W.J.G., Henry Minore, W.O.G., Edward Storr, W. C.P.D.S., Robert Crane, P.W.C.T., T.D. Meets in Temperance Hall, Elgin Street, every Thursday at 7.30 p.m.

*Independent Order of Good Templars, "Ottawa City Lodge," No.* 403.—Robert Crain, W.C.T., Julia Murphy, W.V.T., Geo. B. Shaw, W.S., G. Maclean Rose, W.T., George Crain, W.F.S., Ira W. Storr, W.M., Kate Minore, W.J.G., Alexr. McDonald, W.O.G., Wm. Minore, W.C., Eliza Lockwood, W.A.S., Marion Young, W.D.M., Almira Lockwood, W.R.H.S., Maggie McClaren, W.L.H.S., Edward Storr, P.W.C.T.

*Irish Catholic Temperance Society.*—Revd. Father Malloy, president; John Henry, 1st vice-president; John O'Reilly, 2nd vice-president; Thos. Kehoe, treasurer; P. J. Leyden, recording secretary; Martin Battle, asst. secretary.

## MASONIC.

Grand Superintendent of Royal Arch Masonry for the Central District, R.E. Comp. M. J. May, Ottawa.

### CARLETON ROYAL ARCH CHAPTER, No. 16. G.R.C.

V.E. Comp. F. P. Remon, Z.; R.E. Comp. M. J. May, past Z.; E. Comp. J. J. Gemmill, H.; E. Comp. W. Hay, J.; Comp. John Graham, Treasurer; Comp. Thos. Painter, Scribe E.; Comp. John McRae, Scribe N.; Comp. H. B. Merrill, P.S.; Comp. A. Traylor, S.S.; Comp. Geo. Crain, J.S.; Comp. E. B. Butterworth, D.C.; Comp. H. Kirby, M. of V.; Comps. P. St. Hill, S. S. Gouldthrite, Stewards; Comps. Geo. Clarke and G. H. Millan, Permanent Committee; Comp. J. Sweetman, Janitor.

Regular Convocations 2nd Monday of every month.

### DALHOUSIE LODGE, No. 571 ENGLISH REGISTER, F. & A.M.

W. Bros. Albert Parsons, W.M.; Horace Merrill, P.M.; Bros. Wm. Hay, S.W.; Elihu Spencer, J.W.; Rev. H. J. McLardy, Chaplain; N. S. Blasdell, Treasurer; Charles S. Scott, Secretary;

Jas. J. Radford, S.D.; Andrew Angus, J.D.; Joseph Skinner and John W. Imlay, Stewards; Carroll Ryan, I.G.; John Sweetman, Tyler. *Ottawa District.*—D.D.G.M., Rt. W. Bro. Wm. Mostyn, M.D., Almonte.

Regular Communications, July 7, August 4, September 8, October 6, November 3, December 1, January 5, February 2, March 2, April 6, May 4, June 4 and 24.

## DORIC LODGE, No. 58, C.R.

Meets first Wednesday in each month, at Masonic Hall. Winter, 7.30 p.m.; Summer, 8 o'clock.

W. Bro. John Sweetland, M.D. W.M.; W. Bro. Jno. J. Gemmill, P.M.; Bro. Thos. Birkett, S.W.; Bro. Amos Rowe, J.W.; Rev. Bro. C. B. Pettit, Chaplain; Bro. John Graham, Treasurer; Bro. D. P. Williams, Secretary; Bro. Henry A. Palmer, S.D.; Bro. Wm. H. Baldwin, J.D.; Bro. G. A. Hawkins, J.G.; Bro. John McCarthy, Tyler.

## CORINTHIAN LODGE, F. & A.M., No. 59, C.R.

Regular Communications held the third Thursday of each month, at the Masonic Hall, Elgin Street.

Wor. Bro. I. B. Taylor, Master; Wor. Bro. Edward C. Barber, P.M.; Wor. Bro. H. Grist, S.W.; Bro. W. Simpson, J.W.; Bro. Alexander Burritt, Treasurer; Bro. A. H. Taylor, Secretary; Bro. C. A. Crosby, S.D.; Bro. G. L. Orme, J.D.; Bro. J. P. M. Lecourt, J.G.; Bros. W. Gardner and J. Sleman, Stewards; Bros. M. J. May and D. Millar, Permanent Committee; Bro. J. Sweetman, Tyler.

## CIVIL SERVICE LODGE, F. & A.M., No. 148, C.R.

Regular Communications held on the second Tuesday of each month, at Masonic Hall, Elgin Street.

Wor. Bro. E. P. Remon, Master; Rt. Wor. Bro. Thos. Monroe, P.M.; Bro. J. F. Wolff, S.W.; Bro. J. B. Simpson, J.W.; Bro. The Rev. T. Bedford Jones, L.L.D. Chaplain; Bro. J. W. Harper, Treasurer; ———— Secretary; Bro. P. Miller, S.D.; Bros. J. T. McCuaig and A. Kerr, Stewards; Bros. E. C. Hayden and A. J. Cambie. Com. G. P.; Bro. H. R. Fripp, Organist; Bro. H. J. Morgan, I.G.; Bro. J. Sweetman, Tyler.

## BUILDER'S LODGE, F. & A.M., No. 177, G.R.C.—Elgin St't.

*Instituted 22nd August*, 1865.

Regular Meetings on the second Friday of each month.

W. Bros. Thomas Painter, W.M.; Samuel Rogers, P.M.; Bros. David Wilson, S.W.; Wm. Young, J.W.; Jas. Salmon, Treasurer; Geo. Crain, Secretary; Alfred Traylor, S.D.; Richd. A.

Craig, J.D.; E. B. Butterworth, I.G.; Bro. Wm. Rea, Director of Ceremonies; Hy. Gough and H. B. Merrill, Stewards; John McCarthy, Tyler.

## LOYAL ORANGE ASSOCIATION, B.N.A.

*Loyal Orange County Lodge, of the County of Carleton.*—Bro. William Elliot, (North Gower) worshipful county master; Bro. Hiram Sykes, (Carleton) worshipful county deputy master; Bro. Wallis, (North Gower) county secretary; Bro. W. B. Monk, (March) county treasurer; Bro. the Rev. John May, M.A., (March) county chaplain; Bro. J. Dawson, (Bells Corners) county director of ceremonies.

*Ottawa Loyal Orange District Lodge, No. 4, of the County of Carleton.*—Bro. Abraham Pratt, worshipful district master; Bro. John Porter, worshipful deputy district master; Bro. John McCarthy, district treasurer; Bro. Thos. Sproule, district secretary; Bro. Henry McCormick, district chaplain; Bro. Francis Link, district director of ceremonies.

## PRIVATE LODGES IN THE CITY OF OTTAWA.

*Loyal Orange Lodge, No.* 47.—Bro. Francis Clemow, worshipful master; Bro. James Clarke, worshipful deputy master; Bro. Thomas Nelson, treasurer; Bro. William D. Wood, secretary; Bro. Jacob Halpenny, foreman of committee.

*Loyal Orange Lodge, No.* 119.—Bro. John Porter, worshipful master; Bro. Hugh Davis, worshipful deputy master; Bro. Henry McCormick, treasurer; Bro. Samuel Rathwell, secretary; Bro. William Porter, foreman of committee.

*Loyal Orange Lodge, No.* 126.—Bro. David T. Browne, worshipful master; Bro. Francis Abbott, worshipful deputy master; Bro. John McCarthy, treasurer; Bro. Thos. Sproule, secretary; Bro. Richard Bishop, P.M. foreman of committee.

*Loyal Orange Lodge, No.* 221.—Bro. Abraham Pratt, worshipful master; Bro. Henry J. Borbridge, worshipful deputy master; Bro. Archibald Graham, treasurer; Bro. J. Greene, secretary John McIntyre, foreman of committee.

*Loyal Orange Lodge, No.* 227.—Bro. John Langford, worshipful master; Bro. W. Langstaff, worshipful deputy master; Bro. Francis Link, treasurer; Bro. Joseph Hawken, secretary; Bro. Abraham Henderson, foreman of committee.

# THE ROYAL FAMILY.

THE QUEEN.—VICTORIA, of the United Kingdom of Great Britain and Ireland, &c., Queen, Defender of the Faith. Her Majesty was born at Kensington Palace, May 24, 1819; succeeded to the throne June 20, 1837, on the death of her uncle, King William IV.; was crowned June 28, 1838; and married, February 10, 1840, to His Royal Highness, Prince Albert. Her Majesty is the only child of his late Royal Highness Edward, Duke of Kent, son of King George III. The Children of Her Majesty are:—

Her Royal Highness Victoria-Adelaide-Mary-Louisa, PRINCESS ROYAL OF ENGLAND AND PRUSSIA, born November 21, 1840, and married to His Royal Highness Frederick-William Crown Prince of Prussia, January 25, 1858, and has issue four sons and two daughters.

His Royal Highness Albert-Edward, PRINCE OF WALES, born November 9, 1841; married March 10, 1863, Alexandra of Denmark, (Princess of Wales) born December 1, 1844, and has issue two sons, Prince Albert Victor, born January 8, 1864, and George-Frederick-Ernest-Albert, born June 3, 1865; a daughter, Louisa-Victoria-Alexander-Dagmar, born April, 1867, and a daughter Alexandra-Olga-Mary, born 6th July, 1868.

Her Royal Highness Alice-Maud-Mary, born April 25, 1843; married to H. R. H. Prince Frederick Louis of Hesse, July 14, 1862, and has issue three daughters and a son.

His Royal Highness Alfred-Ernest-Albert, DUKE OF EDINBURGH, born August 6, 1844.

Her Royal Highness Helena-Augusta-Victoria, born May 25, 1846; married to His Royal Highness Prince Frederick Christian Charles Augustus of Schleswig-Holstein-Sonderburg-Augustenburg, July 5, 1866, and has issue two sons.

Her Royal Highness Louisa-Carolina-Alberta, born March 18, 1848.

His Royal Highness Arthur-William-Patrick-Albert, born May 1, 1850.

His Royal Highness Leopold-George-Duncan-Albert, born April 7, 1853.

Her Royal Highness Beatrice-Mary-Victoria-Feodore, born April 14, 1857.

---

George-Frederick-William-Charles, K. G., DUKE OF CAMBRIDGE, cousin to Her Majesty, born May 26, 1819.

Augusta-Wilhelmina-Louisa, DUCHESS OF CAMBRIDGE, niece of the Landgrave of Hesse, and aunt to Her Majesty, born July 25, 1795; married in 1819, the late Duke of Cambridge.

George-Frederick-Alexander-Charles-Augustus, K.G., DUKE OF CUMBERLAND, cousin to Her Majesty, born May 27, 1819; married Princess Frederick of Mecklenburg-Strelitz, and has issue a son and two daughters.

Augusta-Caroline-Charlotte-Elizabeth-Mary-Sophia-Louisa, daughter of the late Duke of Cambridge, and cousin to Her Majesty, born July 19, 1822; married June 28, 1843, to Frederick, Grand Duke of Mecklenburg-Strelitz, and has issue a son.

Mary-Adelaide-Wilhelmina-Elizabeth, daughter of the late Duke of Cambridge and cousin to her Majesty, born November 27, 1833; married Prince Teck, June 7, 1866. [illegible] issue a daughter.

## HER MAJESTY'S HOUSEHOLD.

### LORD STEWARD'S DEPARTMENT.

| | |
|---|---|
| Lord Steward | Earl of Bessborough. |
| Treasurer | Lord de Tabley. |
| Comptroller | Rt. Hon. Lord Otho Fitzgerald. |
| Master of the Household | Sir John C. Cowell, K.C.B. |
| Sec'y Board of Green Cloth | E. M. Browell, Esq. |
| Paymaster of the Household | W. Hampshire, Esq. |

### LORD CHAMBERLAIN'S DEPARTMENT.

| | |
|---|---|
| Lord Chamberlain | Viscount Sydney. |
| Vice-Chamberlain | Rt. Hon. Viscount Castlerosse. |
| Comptroller | Hon. S. C. B. Ponsonby. |
| Chief Clerk | T. C. March, Esq. |

| | |
|---|---|
| Her Majesty's Private Sec'y | Gen. Hon. Charles Grey. |
| Keeper of H. M.'s Privy Purse | Gen. Sir T. M. Biddulph, K.C.B. |
| Secretary | H. T. Harrison, Esq. |
| Librarians | J. M. Berry, B. B. Woodward and H. Sahl, Esqrs. |

| | |
|---|---|
| Captain, Yeomen of the Guard | Duke of St. Albans. |
| Captain, Gentlemen-at-Arms | Lord Foley [G.C.H. |
| Master of Ceremonies | Major-Gen. Hon. Sir E. Cust, |
| Lord High Almoner | Bishop of Oxford. |
| Dean of Chapel Royal | Bishop of London. |
| Sub-Dean | Rev. F. Garden. |
| Clerk of the Closet | Bishop of Worcester. |
| Resident Chaplain | Dean of Windsor. |
| Mistress of the Robes | Duchess of Argyll. |
| Groom | Major-Gen. F. H. Seymour. |
| Secretary | J. J. Kinloch, Esq. |

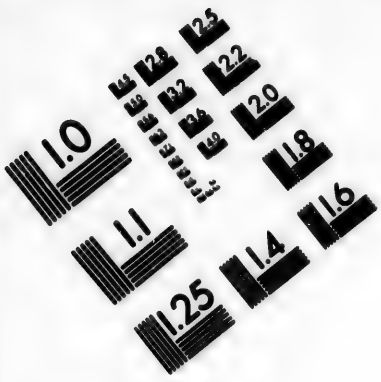


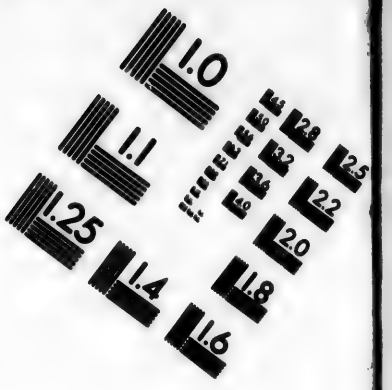


# IMAGE EVALUATION TEST TARGET (MT-3)

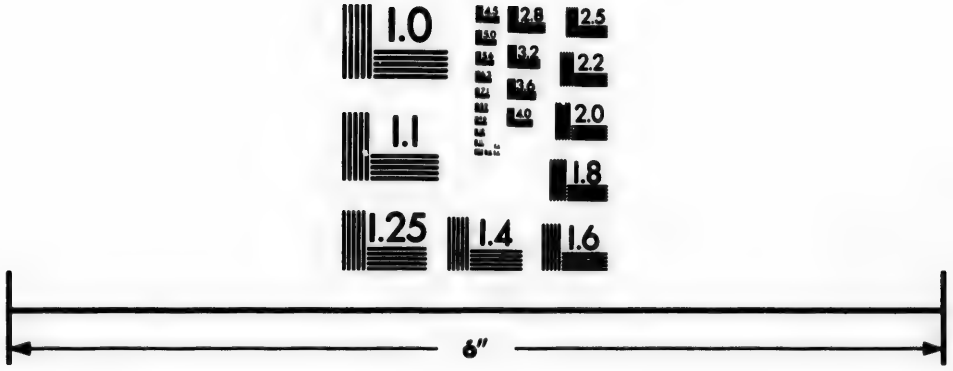

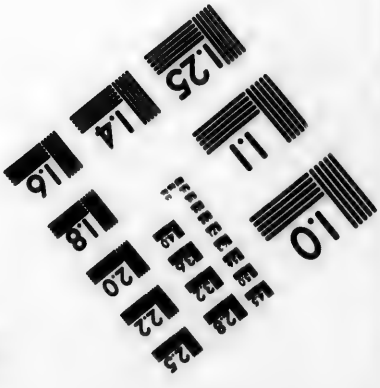


Photographic Sciences Corporation

23 WEST MAIN STREET
WEBSTER, N.Y. 14580
(716) 872-4503

### MASTER OF THE HORSE'S DEPARTMENT.

Master of the Horse ..... Marquis of Ailesbury, K.G.
Clerk Marshal ..... Lord Alfred Paget.
Crown Equerry and Secretary .. Colonel G. A. Maude, C.B.

Master of the Buckhounds ..... Earl of Cork.

## PRINCE OF WALES' HOUSEHOLD.

Groom of the Stole .....
Comptroller and Treasurer ..... Lt.-Gen. Sir W. Knollys, K.C.B.
Private Secretary ..... H. W. Fisher, Esq.

## CROWN LAW OFFICERS.

Attorney-General ..... Sir Robert P. Collier.
Solicitor-General ..... Sir J. D. Coleridge.
Queen's Serjeant .....
Queen's Advocate-General ..... Sir Travers Twiss, D.C.L.

## HER MAJESTY'S CHIEF OFFICERS OF STATE.

### THE CABINET.

First Lord of the Treasury ..... Right Hon. W. E. Gladstone.
Lord High Chancellor ..... Lord Hatherley.
Lord President of the Council ... Earl de Grey and Ripon.
Lord Privy Seal ..... Earl Kimberley.
Chancellor of Exchequer ..... Right Hon. Robert Lowe.

Secretaries of State.
- Home Departm't. — Right Hon. Henry Austin Bruce.
- Foreign Affairs — Earl Clarendon, K.G.
- Colonies ..... — Earl Granville, K.G.
- War ..... — Right Hon. Edward Cardwell.
- India ..... — Duke of Argyll, K.T.

First Lord of the Admiralty .... Rt. Hon. Hugh C. E. Childers.
Postmaster-General ..... Rt. Hon. Marquis of Hartington.
President, Board of Trade ..... Right Hon. John Bright.
Chief Secretary for Ireland ..... Right Hon. C. S. Fortescue.
President of Poor Law Board .. Right Hon. G. J. Goschen.

## BRITISH AMBASSADORS ABROAD.

*America* ..... Edward Thornton, Esq., C.B.
*Argentine Republic* ..... Hon. William Stuart.
*Austria* ..... Rt. Hn. Lord Bloomfield, G.C.B.
*Bavaria* ..... Sir H. F. Howard, K.C.B.
*Belgium* ..... John Savile Lumley, Esq.
*Brazil* ..... G. Buckley Mathew, Esq., C.B.
*Central America* ..... Edwin Corbett, Esq.

| | |
|---|---|
| *Chili* | W. T. Thompson, Esq. |
| *China* | Sir Rutherford Alcock, K.C.B. |
| *Columbia* | Robert Bunch, Esq. |
| *Denmark* | Sir Chas. L. Wyke, K.C.B. |
| *Equator* | Frederic Hamilton, Esq. |
| *France* | Rt. Hon. Lord Lyons, G.C.B. |
| *Greece* | Hon. Edward M. Erskine. |
| *Hanse Towns* | John Ward, Esq., C.B. |
| *Italy* | Sir A. Berkeley Paget, K.C.B. |
| *Japan* | Sir Harry Parkes, K.C.B. |
| *Mexico* | |
| *Morocco* | Sir John H. D. Hay, K.C.B. |
| *Netherlands* | Vice-Ad.Hn.E.A.J.Harris,C.B. |
| *Persia* | Charles Alison, Esq., C.B. |
| *Peru* | Hon. W. S. Jerningham. |
| *Portugal* | Hon. Sir C. A. Murray, K.C.B. |
| *Prussia* | Lord Augustus Loftus, K.C.B. |
| *Russia* | Rt. Hn. Sir A. Buchanan, G.C.B. |
| *Spain* | Rt. Hon. A. H. Layard. |
| *Sweden and Norway* | Hon. G. S. S. Jerningham. |
| *Switzerland* | Alfred G. Bonar. Esq. |
| *Turkey* | Rt. Hon. H. G. Elliot. |
| *Venezuela* | George Fagan, Esq. |
| *Wurtemburg* | G. J. R. Gordon, Esq. |

# ÆTNA

# INSURANCE COMPANY

*HARTFORD, CONN.*

INCORPORATED 1819. CHARTER PERPETUAL.

CASH CAPITAL, . . . . $3,000,000.00

**LOSSES PAID IN 50 YEARS, . $25,300,000.00.**

## ASSETS,

ON THE 1st JULY, 1869,

(AT MARKET VALUE.)

| | |
|---|---|
| CASH IN HAND AND IN BANK, | $540,474.32 |
| REAL ESTATE, | 253,319.14 |
| MORTGAGE BONDS, | 959,250.00 |
| BANK STOCK, | 1,418,450.00 |
| UNITED STATES STATE AND CITY STOCK, AND OTHER PUBLIC SECURITIES, | 2,181,039.50 |
| TOTAL, | $5,352,532.96 |

## LIABILITIES.

| | |
|---|---|
| CLAIMS NOT DUE AND UNADJUSTED, | $266,782.33 |

The Montreal Agency of this Company has done an extensive business through Canada for FORTY-SEVEN YEARS, and has SECURED the PUBLIC CONFIDENCE by the prompt and liberal settlement of every fair Claim.

## ROBERT WOOD,

*General Agent and Attorney for Canada.*

# DOMINION OF CANADA.

*Seat of Government, Ottawa.*

## GOVERNOR-GENERAL OF CANADA,

*Aides-des-Camp, &c.*

His Excellency the Right Honorable SIR JOHN YOUNG. Baronet, one of Her Majesty's Most Honorable Privy Council, Knight Commander of the Most Honorable Order of the Bath. Knight Grand Cross of the Most Distinguished Order of St. Michael and St. George, Governor-General, &c., &c., &c., Rideau Hall, Ottawa.

Francis Turville. Esquire. Governor-General's Secretary.


## DUNCAN McFARLANE,

## Accountant and Assignee,

*MAIN STREET,*

BROCKVILLE.

ACCOUNTS COLLECTED IN THE PROVINCE OF ONTARIO.

REMITTANCES PROMPTLY MADE.

William Henry Lee, and William Alfred Himsworth, Esqrs., Clerks of the Queen's Privy Council for Canada for signing Commitments under the *Habeas Corpus Suspension Act*, 31st Vic., cap. 16.

*Clerks in the Office of the Privy Council:*

F. Vallerand, J. O. Côté, F. H. Himsworth, Henry Alexander and Wm. Horace Lee; M. Naughten, door-keeper and messenger; Wm. E. Morgan, Joseph Cairns and Patrick Batterton, messengers.

## THE SENATE.

The Honorable JOSEPH E. CAUCHON, Speaker.

| SENATORS. | P. O. ADDRESS. |
|---|---|
| Hon. John Hamilton | Kingston. |
| " Roderick Matheson | Perth. |
| " John Ross | Toronto. |
| " Samuel Mills | Hamilton. |
| " Benjamin Seymour | Port Hope. |
| " Walter Hamilton Dickson | Niagara. |
| " James Shaw | Smith's Falls. |
| " Alexander Campbell | Kingston. |
| " David Christie | Paris, Ontario. |
| " James Cox Aikins | Richview. |
| " David Reesor | Markham. |
| " Elijah Leonard | London. |
| " William McMaster | Toronto. |
| " Asa Allworth Burnham | Cobourg. |
| " John Simpson | Bowmanville. |
| " James Skead | Ottawa. |
| " David Lewis Macpherson | Toronto. |
| " George Crawford | Brockville. |
| " Donald McDonald | Toronto. |
| " Oliver Blake | Waterford, Ontario. |
| " Billa Flint | Belleville. |
| " Walter McCrae | Chatham, Ontario. |
| " George William Allan | Toronto. |
| " James Leslie | Montreal. |
| " A. B. Foster | Waterloo. |
| " Louis A. Oliver | Berthier. |
| " Jacques Olivier Bureau | St. Rémi. |
| " Charles Malhiot | Pointe-du-Lac. |
| " Louis Renaud | Ste. Martine, Chateauguay. |
| " Luc Letellier de St. Just | Rivière-Ouelle. |
| " Ulric Joseph Tessier | Quebec. |
| " John Hamilton | Hawkesbury. |
| " Charles Cormier | Plessisville. |
| " Antoine J. Duchesnay | Ste. Catherines, Fossambault. |

| SENATORS. | P. O. ADDRESS. |
|---|---|
| Hon. David Edward Price | Chicoutimi. |
| " Elzéar H. J. Duchesnay | Ste. Marie, Beauce. |
| " Léandre Dumouchel | Ste. Thérèse de Blainville. |
| " Louis Lacoste | Boucherville. |
| " Joseph F. Armand | Rivière-des-Prairies. |
| " Charles Wilson | Montreal. |
| " William Henry Chaffers | St. Césaire. |
| " Jean Baptiste Guévremont | Sorel. |
| " James Ferrier | Montreal. |
| " Thomas Ryan | Montreal. |
| " John Sewell Sanborn | Sherbrooke. |
| " Joseph E. Cauchon | Quebec. |
| " Edward Kenny | Halifax. |
| " Jonathan McCully | Halifax. |
| " Thomas D. Archibald | Sydney, C.B. |
| " Robert B. Dickey | Amherst. |
| " John H. Anderson | Halifax. |
| " John Holmes | Pictou. |
| " John W. Ritchie | Halifax. |
| " John Locke | Shelbourne. |
| " Caleb R. Bill | King's County. |
| " John Bourinot | Sydney. |
| " William Miller | Halifax. |
| " Amos Edward Botsford | Westcock, Westmorland. |
| " John Robertson | St. John, N.B. |
| " William Hunter Odell | Fredericton. |
| " David Wark | Richibucto. |
| " Robert Leonard Hazen | St. John, N.B. |
| " William Henry Steeves | St. John, N.B. |
| " John Ferguson | Bathurst. |
| " Robert Duncan Wilmot | Belmont, Sunbury. |
| " Abner Reid McClelan | Hopewell, Albert County. |
| " Peter Mitchell | Newcastle, Miramichi. |
| " Jean Charles Chapais | St. Denis, Kamouraska. |
| " James Rea Benson | St. Catherines, Ontario. |
| " John Glasier | Sunbury, N.B. |
| " James Dever | St. John, N.B. |
| " Arch'd Woodbury McLelan | Londonderry, Nova Scotia. |

*Officers, Clerks and Servants of the Senate.*

John F. Taylor, clerk, master in chancery, cashier and accountant.

Robert LeMoine, deputy clerk, clerk assist., master in chancery, and chief French translator.

Fennings Taylor, deputy clerk, clerk assistant, and master in chancery.

E. L. Montizambert, law clerk, clerk of committees, and English translator.

James Adamson, first English clerk.

Peter Miller, second English clerk.

J. G. Bourinot, third English clerk.
Neil McLean, English clerk.
A. A. Boucher, first French translator and clerk.
A. Garneau, second French translator and clerk.
St. Denis LeMoine, third French translator to act as Sergeant-at-arms.
Victor E. Tessier, clerk of French Journals.
Rev. John Johnston, chaplain.
Réné Kimber, Gentleman Usher of the Black Rod.
S. Skinner, housekeeper.
J. B. Myrand, post-master, permanent.
L. C. Casault, library messenger, permanent.
P. Rattey, speaker's messenger, permanent.
P. Dunne, assistant housekeeper, news-room, &c., permanent.
J. Wingfield, assistant doorkeeper, wardrobe, &c., permanent.
F. Gilbert, watchman and messenger, permanent.
N. Boulet, messenger attached to the distribution office of the two houses, permanent.
James Doherty, Thos. Wheeler, Louis Robitaille, John Dunne, A. Boucher, A. Douaire, sessional messengers.
E. Botterell, doorkeeper.
J. C. Young, J. Wingfield, P. Boulet, J. N. Rattey, E. Buck, sessional page.

## THE HOUSE OF COMMONS.

HON. JAMES COCKBURN, Speaker.

### PROVINCE OF ONTARIO.

| Constituencies. | Members. | Post Office Address. |
|---|---|---|
| Addington | J. N. Lapum | Centerville. |
| Algoma | Wemyss McKenzie Simpson | Sault St. Marie. |
| Bothwell | David Mills | Clearville. |
| Brant, NR | J. Y. Bown, M.D | Brantford. |
| " SR | Hon. E. B. Wood | " |
| Brockville, t'n. | James Crawford | Brockville. |
| Bruce, NR | Alexander Sproat | Walkerton. |
| " SR | Francis Hurdon | Kincardine. |
| Cardwell | T. R. Ferguson | Cookstown. |
| Carleton | J. Holmes | Huntly. |
| Cornwall, town. | Hon. J. S. Macdonald | Cornwall. |
| Dundas | J. S. Ross | Irequois. |
| Durham, ER | F. H. Burton | Port Hope. |
| " WR | Ed. Blake | Toronto. |
| Elgin, WR | Thomas W. Dobbie | Dersham. |

| Constituencies. | Members. | Post Office Address. |
|---|---|---|
| Elgin, ER | J. H. Munro | Wardsville. |
| Essex | J. O'Connor | Windsor. |
| Frotenac | Thomas Kirkpatrick | Kingston. |
| Glengarry | D. A. Macdonald | Alexandria. |
| Grenville, SR. | Walter Shanly | Montreal. |
| Grey, NR | George Snider | Owen Sound. |
| " SR | George Jackson | Durham. |
| Haldimand | D. Thompson | Indianna. |
| Halton | John White | Milton. |
| Hamilton, city. | Charles Magill | Hamilton. |
| Hastings, NR | McKenzie Bowell | Belleville. |
| " ER. | Hon. Robert Read | " |
| " WR. | James Brown | " |
| Huron, NR | Joseph Whitehead | Clinton. |
| " SR. | M. C. Cameron | Goderich. |
| Kent | Rufus Stephenson | Chatham. |
| Kingston, city. | Hon. Sir John A. Macdonald, K.C.B. | Ottawa. |
| Lambton | Alexander Mackenzie | Sarnia. |
| Lanark, NR. | | |
| " SR. | Alexander Morris | Perth. |
| Leeds & Grenville, NR | Francis Jones | Kemptville. |
| Leeds, SR | John Crawford | Toronto. |
| Lennox | R. J. Cartwright | Kingston. |
| Lincoln | T. R. Merritt | St. Catherines. |
| London, city. | Hon. John Carling | London. |
| Middlesex, NR. | Thos. Scatcherd | " |
| " ER. | Crowell Wilson | Arva P.O. |
| " WR. | A. P. Macdonald | " Town'p. |
| Monck | L. McCallum | Glencoe. |
| Niagara, town. | Angus Morrison | Stromness. |
| Norfolk, NR. | A. Walsh | Toronto. |
| " SR. | P. Lawson | Simcoe. |
| Northumberland, ER. | Joseph Keeler | Port Dover. |
| " WR. | Hon. J. Cockburn, (Speaker) | Colborne. |
| Ontario, NR. | J. H. Thompson | Cobourg. |
| " SR. | Thomas N. Gibbs | Cannington. |
| Ottawa, city. | Joseph M. Currier | Oshawa. |
| Oxford, NR. | T. Oliver | Ottawa. |
| " SR. | E. V. Bodwell | Woodstock. |
| Peel | Hon. J. H. Cameron | Mount Elgin. |
| Perth, NR. | J. Redford | Toronto. |
| " SR. | R. Macfarlane | Stratford. |
| Peterboro, ER. | P. M. Grover | " |
| " WR. | Charles Perry | Norwood. |
| Prescott | A. Hagar | Peterboro'. |
| Prince Edward, | Walter Ross | Plantagenet. |
| Renfrew, NR. | | Picton. |

| Constituencies. | Members. | Post Office Address. |
|---|---|---|
| Renfrew, SR... | J. L. McDougall..... | Renfrew. |
| Russell..... | J. A. Grant, M.D..... | Ottawa. |
| Simcoe, NR.... | T. D. McConkey ..... | Barrie. |
| " SR.... | W. C. Little..... | Allandale. |
| Stormont ..... | Samuel Ault ..... | Aultsville. |
| Toronto, E..... | James Beaty ..... | Toronto. |
| " W..... | R. A. Harrison ..... | " |
| Victoria, NR | John Morrison ..... | Woodville. |
| " SR... | G. Kempt..... | Lindsay. |
| Waterloo, NR | I. E. Bowman..... | St. Jacob's. |
| " SR. | J. Young..... | Galt. |
| Welland ..... | T. C. Street ..... | Chippewa. |
| Wellington, NR | G. A. Drew ..... | Elora. |
| " SR | D. Stirton ..... | Guelph. |
| " CR | James Ross ..... | Cumnock, Ont. |
| Wentworth, NR | J. McMonies..... | Waterdown. |
| " SR | Joseph Rymal..... | Hamilton. |
| York, ER..... | James Metcalfe..... | Elginton. |
| " NR..... | James P. Wells..... | King. |
| " WR..... | Amos Wright..... | Richmond Hill. |

## PROVINCE OF QUEBEC.

| Constituencies. | Members. | Post Office Address. |
|---|---|---|
| Argenteuil .... | Hon. J. J. C. Abbott..... | Montreal. |
| Bagot..... | P. S. Gendron..... | St. Rosalie. |
| Beauce ..... | C. H. Pozer..... | St. George. |
| Beauharnois... | M. Cayley..... | Beauharnois. |
| Bellechasse . . | N. Casault..... | Quebec. |
| Berthier..... | A. H. Paquet..... | St. Cuthbert. |
| Bonaventure .. | T. Robitaille..... | New Carlisle. |
| Brome ..... | Hon. C. Dunkin..... | Quebec. |
| Chambly ..... | B. Benoit..... | St. Hubert. |
| Champlain .... | Hon. J. J. Ross..... | Ste. Anne de la Perade. |
| Charlevoix ... | S. X. Cimon. ..... | Malbaie. |
| Chateauguay .. | Hon. L. H. Holton..... | Montreal. |
| Chicoutimi and Saguenay ... | P. A. Tremblay..... | Chicoutimi. |
| Compton..... | J. H. Pope..... | Cookshire. |
| Dorchester..... | Hon. H. L. Langevin, C.B..... | Quebec. |
| Drummond and Arthabaska . | L. A. Senécal..... | Pierreville. |
| Gaspé ..... | P. Fortin..... | Gaspé. |
| Hochelaga .... | Hon. A. A. Dorion ..... | Montreal. |
| Huntingdon.... | Julius Scriver..... | Hemmingford. |

| Constituencies. | Members. | Post Office Address. |
|---|---|---|
| Iberville | F. Bechard | Mount Johnston |
| Jacques Cartier | G. G. Gaucher | Ste. Genevieve. |
| Joliette | F. B. Godin | Joliette. |
| Kamouraska | C. A. P. Pelletier | Quebec. |
| Laprarie | A. Pinsonneault | St. Jacques le Mineur. |
| L'Assomption | Hon. L. Archambault | L'Assomption. |
| Laval | J. H. Bellerose | St. V. de Paul. |
| Lévis | Hon. J. G. Blanchet | Lévis. |
| L'Islet | B. Pouliot | L'Islet. |
| Lotbiniere | H. G. Joly | Quebec. |
| Maskinonge | G. Caron | St. Leon. |
| Megantic | Hon. George Irvine | Quebec. |
| Missisquoi | B. Chamberlin | Dunham. |
| Montcalm | Joseph Dufresne | Ste. Julienne. |
| Montmagny | Hon. J. O. Beaubien | St. Thomas. |
| Montmorency | Jean Langlois | Quebec. |
| Montreal Ctre | Thomas Workman | Montreal. |
| " East | Hon. Sir G. E. Cartier, Bart | Ottawa. |
| " West | M. P. Ryan | Montreal. |
| Napierville | Sixte Coupal dit LaReine | Napierville. |
| Nicolet | Joseph Gaudet | Gentilly. |
| Ottawa, Co. | A. Wright | Ironside, Hull. |
| Pontiac | Ed. Heath | Clarendon Front |
| Portneuf | J. D. Brosseau | Quebec. |
| Quebec, Centre | G. H. Simard | " |
| " East | P. G. Huot | " |
| " West | Thomas McGreevy | " |
| " County | Hon. P. J. O. Chauveau | " |
| Richmond and Wolfe | W. H. Webb | Melbourne E.T. |
| Richelieu | Thomas McCarthy | Sorel. |
| Rimouski | Geo. Sylvain | Bic. |
| Rouville | G. Cheval | St. Hilaire. |
| St. Hyacinthe | Hon. A. E. Kierzkowski | St. Charles. |
| St. Johns | F. Bourassa | St. Jean (Distr. of Montreal.) |
| St. Maurice | E. Larcerte | Yamachiche. |
| Shefford | Hon. L. S. Huntington | Waterloo. |
| Sherbrooke | Hon. Sir A. T. Galt. K.C.M.G. | Sherbrooke. |
| Soulanges | L. H. Masson | Coteau Landing |
| Stanstead | Charles C. Colby | Stanstead. |
| Temiscouata | Charles F. A. Bertrand | Isle Verte. |
| Terrebonne | L. F. R. Masson | Terrebonne. |
| Three Rivers | Wm. McDougall | Three Rivers. |
| Two Mount'n | J. B. Daoust | St. Eustache. |
| Vaudreuil | D. McMillan | Rigaud. |
| Verchères | F. Geoffrion | Verchères. |
| Yamaska | Moise Fortier | St. David. |

## PROVINCE OF NOVA SCOTIA.

| Constituencies. | Members. | Post Office Address. |
|---|---|---|
| Annapolis | W. H. Ray | Annapolis. |
| Antigonish | Hugh McDonald | Antigonish. |
| Cape Breton | Hon. James McKeagney | Sydney, C.B. |
| Colchester | A. G. Archibald, | Halifax. |
| Cumberland | Hon. C. Tupper, C.B. | " |
| Digby | A. W. Savary | Digby. |
| Guysboro' | Hon. Stewart Campbell | Guysboro'. |
| Halifax | A. Jones. | Halifax. |
| " | P. Power | " |
| Hants | Hon. Joseph Howe | Ottawa. |
| Inverness | H. Cameron | Mabou. |
| Kings | W. H. Chipman | Cornwallis. |
| Lunenburg | E. M. McDonald | Halifax. |
| Pictou | J. W. Carmichael | Pictou. |
| Queens | James F. Forbes | Liverpool. |
| Richmond | Hon. J. LeVisconte | Arichat. |
| Shelburne | Thomas Coffin | Barrington. |
| Victoria | Wm. Ross ..... St. Ann's | Englishtown. |
| Yarmouth | Frank Killam | Yarmouth. |

## PROVINCE OF NEW BRUNSWICK.

| Constituencies. | Members. | Post Office Address. |
|---|---|---|
| Albert | John Wallace | Hillsboro'. |
| Carleton | Hon. C. Connell | Woodstock. |
| Charlotte | John Bolton | St. Stephen. |
| Gloucester | Hon. T. W. Anglin | St. John. |
| Kent | A. Renaud | Buctouche. |
| Kings | George Ryan | Steedholm. |
| Northumberl'd. | Hon. R Hutchison | Miramichi. |
| Queens | J. Ferris | Cambridge. |
| Restigouche | Wm. D. Caldwell | Dalhousie. |
| St. John, Co. | Hon. J. H. Gray | Ottawa. |
| " City | Hon. S. L. Tilley, C.B. | " |
| Sunbury | Charles Burpee | Sheffield. |
| Victoria | John Costigan | Grand Falls, via Riviere du Loup |
| Westmoreland | Hon. A. J. Smith | Dorchester. |
| York | John Pickard | Fredericton. |

### Officers of the House of Commons.

W. B. Lindsay, Clerk of the House; Alfred Patrick, clerk assistant and deputy clerk; D. W. Macdonnell, sergeant-at-arms.

*Law Department.*—G. W. Wicksteed, Q.C., law clerk; F. Badgley, B.C.L., assistant do., and chief English translator; E. P. Dorion, assistant do., and chief French translator.

*Accountant's Department.*—Thos. Vaux, accountant; Joshua Stansfeld, assistant do. and book-keeper.

*Department of Routine and Records.*—F. MacGillivray, clerk of routine and records.

*General Department.*—H. Hartney, chief office clerk, and clerk of the joint committee on printing; H. B. Stuart, English writing clerk; Ed. Dénéchaud, French do.; T. H. J. Blais, H. R. Smith, Henry Lindsay, J. S. Sloane, C. Panet, Wm. C. Bowles, J. E. B. McCready and W. R. Stowe Wainwright, junior clerks.

*Controverted Elections.*—J. P. Leprohon, clerk of controverted elections.

*Committee Department.*—Alfred Todd, chief clerk of Committees and clerk of private bills; T. Patrick, second do. and clerk of Railway Committees; F. X. Blanchet, third do. do.

*Votes and Proceedings.*—H. Poetter, clerk of votes and proceedings.

*French Translators' Department.*—W. Fanning, translator of votes and proceedings; T. G. Coursolles, J. F. Gingras, E. Blain, H. A. McCoy, assistant do.

*English Translators' Department.*—Wm. Wilson, F. Hayes, Wm. Wilson, junior, assistant English translators; G. H. Macaulay, assistant English translator and Speaker's secretary.

*Journal Department.*—W. B. Ross, English journal clerk; P. Rivet, French do.; A. G. D. Taylor, clerk of petitions.

*Library Department.*—Alpheus Todd, librarian; A. G. Lajoie, assistant do.; A. Laperrière, library clerk.

*Post Office Department.*—F. N. Belcourt, postmaster; Edouard Pelletier, messenger.

*Department of Sergeant-at-Arms.*—A. L. Cardinal, chief messenger and House-keeper; M. McCarthy, assistant chief messenger; John O'Connor, door-keeper; Ed. Storr, assistant do.; Oliver Vincent and James Hoy, messengers of library; Joseph Lemonde, Wm. Graham, Ed. Steacey, Joseph Asselin, J. Brown, Etienne Roy, O. Roberge, M. Laflamme, Joseph Nadeau, Ed. Botterell, Joseph Turgeon, A. Elliott and Emile Asselin, messengers.

# CANADA

## GOVERNMENT DEPARTMENTS.

### Seat of Government, Ottawa.

Governor's Secretary's Office.—Francis Turville, Governor's Secretary; Henry Cotton, chief clerk; John Kidd and F. D. Burrowes, clerks; Philip St. Hill, office-keeper; George Smith, messenger.

The Department of Justice.—Hon. Sir John Alex. Macdonald, K.C.B., minister of justice and attorney general of Canada; Hewit Bernard, barrister-at-law, Deputy of the minister of justice; John Stuart, barrister-at-law, first clerk; Chas. Drinkwater and Frederick White, stenographers and clerks; A. Atcheson and J. A. Macdonell, clerks; P. Lynch and F. Curran, messengers.

### Department of Militia and Defence.

*Minister of Militia and Defence.*—Hon. Sir G. E. Cartier, Bart.
*Deputy of " "* Major George Futvoye.
*Adjutant General of Militia.*—Col. P. Robertson Ross.
*Deputy " "* Lt.-Col. Walker Powell.

(Eastern Block.)

#### Office of Minister of Militia and Defence.

*Clerks.*—P. Chapleau and Henry D. J. Lane. *Messenger.*—John W. Gow.

#### Account Branch.

*Chief Clerk and Accountant.*—Robert Berry. *Clerks.*—C. H. O'Meara, E. Gelinas, W. H. Aumond. *Messenger.*—Napoleon Casault.

(Western Block.)

#### Adjutant General's Office.

*Secretary.*—Lt.-Col. Stuart. *Clerks.*—W. R. Wright, Grant Seymour, F. X. Lambert, G. E. M. Sherwood, C. Junot, T. C. Larose, Sir J. D. Hay. *Messengers.*—L. Morel and M. Ryan.

#### Store Branch.

*Superintendent of Stores.*—Lieut.-Col. Thos. Wily. *Clerks.*—G. Grant, W. M. Steers, Jos. Yeomans.

### Department of Customs.

Hon. Samuel L. Tilley, C.B., minister of customs; R. S. M. Bouchette, commissioner of customs; James Johnson, assistant commissioner of customs; J. W. Peachy, chief and corresponding clerk; J. R. Audy, clerk of seizures and forms; H. H. Duffill, canal clerk; W. A. Bell, statistical clerk; J. F. Wolff and C. F Stevens, assistant do.; G. A. Mailleue. P. E. Shephard, Henry C. Hay, and R. H. Mackay, check clerks; Charles P. Bliss, private secretary to minister of customs; Geo. W. Grant, clerk corresponding branch; William Howe, B. H. Teakles and John Waters, junior clerks; R. Bell, inspector of canals; H. Kavanagh, inspector of ports; John Walls and Peter Connolly, messengers.

### Collectors of Customs in the Dominion.

*Ports and Collectors in the Province of Ontario.*

**Those marked thus (*) are Warehousing Ports.**

**Amherstburg*, E. Anderson.
**Belleville*, W. F. Meudell.
**Brantford*, D. Curtis, jun.
*Brighton*, D. Y. Leslie.
**Brockville*, George Easton.
*Burwell*, E. Dunham.
**Chatham*, J. G. Pennefather.
**Chippewa*, C. St. G. Yarwood.
*Clifton*, W. Leggett.
**Cobourg*, H. Easton.
**Colborne*, W. A. Rooth.
**Cornwall*, R. K. Bullock.
**Cramahe*, J. M. Merriman.
**Dalhousie*, James Lamb.
*Darlington*, A. Dixon.
**Dover*, F. B. Barrett.
**Dundas*, W. B. Guyn.
*Dunville*, W. A. McCrae.
*Elgin*, R. P. McMillan.
**Fort Erie*, R. Graham.
*Gananoque*, J. Ormiston.
**Goderich*, D. Doty.
**Guelph*, E. Carthew.
**Hamilton*, W. H. Rittson.
**Hope*, M. F. Whitehead.
**Kingston*, W. B. Simpson.
*Kingsville*, J. King.
**London*, J. B. Strathy.
*Morrisburg*, H. Carmen.
*Napanee*, J. Benson.
*Newcastle*, F. Farncomb.
**Niagara*, J. W. Taylor.
**Oakville*, R. K. Chisholm.
**Oshawa*, C. Walsh.
**Ottawa*, D. Graham.
*Owen Sound*, W. A. Stephens.
**Paris*, F. H. Haycock.
*Penetanguishene*, Ed. Jeffrey.
*Picton*, J. P. Roblin.
**Prescott*, H. D. Jessup.
**Queenstown*, P. B. Clement.
*Rowen*, P. Bennett.
**Sarnia*, J. Scully.
*Saugeen*, W. Keith.
**Sault Ste Marie*, J. Wilson.
**Stanley*, Wm. Hemphill.
*Stratford*, J. Hamilton.
**Toronto*, James E. Smith.
**Trenton*, A. McCaulay.
*Wallaceburg*, C. Fraser.
**Whitby*, W. Warren.
**Windsor*, Wm. Benson.
*Woodstock*, W. H. Van Ingen.

*Ports and Collectors of Customs in the Province of Quebec.*

*Amherst*, J. J. Fox.
*Clarenceville*, Chas. Stewart.
*Coaticook*, J. Thompson.
*Dundee*, E. D. Philips.
*Frelighsburg*, F. J. Parker.
*Gaspé*, J. C. Belleau.
*Hemmingford*, Moses Sweet.
*Lacolle*, A. Holden.
*Montreal*, A. M. Delisle.
*New Carlisle*, John Fraser.
*Philipsburg*, J. Henderson.
*Patton*, Geo. Gunn.
*Quebec*, J. W. Dunscomb.
*Rimouski*, P. L. Gauvreau.
*Russelltown*, R. Rogers.
*Stanstead*, C. Bullock.
*St. John's*, Wm. McCrae.
*Sutton*, B. Seaton.
*Three Rivers*, C. H. Godby.

*Ports and Collectors of Customs, Province of Nova Scotia.*

*Annapolis*, T. C. Tobins.
*Amherst*, J. J. Kerr.
*Antigonishe*, Hugh McPhie.
*Arichat*, Simon Donovan.
*Baddeck*, William Kidston.
*Bridgetown*, S. S. Thorne.
*Barrington Passage*, Daniel Sargent.
*Cornwallis*, Ebenezer Rand.
*Digby*, Botsworth Viets.
*Halifax*, Edward Binney.
*Ragged Islands*, Geo. Stalker.
*Shelburne*, James Muir.
*Sydney, C.B.*, C. E. Leonard jr.
*Londonderry*, D. A. Davidson.
*Liverpool*, J. H. Freeman.
*Lunenburg*, H. M. Moyle.
*Margaretsville*, D. W. Landers.
*North Sydney, C.B.*, T. M. Brown.
*Parrsborough*, J. Rathford.
*Pictou*, David McCulloch.
*Port Hawkesbury*, M. McDonald.
*Port Hood*, E. D. Tremaine.
*Port Medway*, Jos. J. Letson.
*Port Mulgrave*, V. J. Wallace.
*Windsor*, Edward O'Brien.
*Weymouth*, Sterns Jones.
*Yarmouth*, T. E. Moberly.

*Ports and Collectors of Customs, Province of New Brunswick.*

*Bathurst*, F. Meahan.
*Bay Verte*, E. Wood.
*Caraquet*, J. G. C. Blackall.
*Chatham*, Daniel Ferguson.
*Dalhousie*, Dugald Stewart.
*Dorchester*, John Hickman.
*Fredericton*, T. R. Robertson.
*Hillsborough*, Wm. Wallace.
*Moncton*, James Robertson.
*Newcastle*, Wm. Parker.
*Richibucto*, Henry Livingston.
*Richmond Station*, J. T. Allan.
*Sackville*, James Dixon.
*Shediac*, D. Hannington.
*Shippegan*, P. J. N. Dumaresq.
*St. Andrews*, J. H. Whitlock.
*St. George*, A. J. Witmore.
*St. John*, B. Robinson.
*St. Stephens*, I. Grimmer.
*Welchpool*, (*Campo Bello*,) John Farmer.
*West Isles*, James E. Dixon.
*Woodstock*, H. E. Dibblee.

---

DEPARTMENT OF FINANCE—Hon. Sir Francis Hincks, K.C.M.G., minister of finance; W. Dickinson, deputy inspector general; Norris Goddard, chief clerk and book-keeper; John Drysdale, book-keeper; Moore Alex. Higgins, warrant clerk; Archibald Cary, book-keeper; F. G. Scott, C. J. Anderson, J. A. Torrance, R. W. Baxter, P. Ryan, W. A. Blackmore, H. A. Jones, Geo.

Aumond, and Robt. L. Killaly, clerks; David Ryan, office-keeper; P. Pender, messenger.

*Audit Office.*—John Langton, M. A., auditor of public accounts; John Simpson, assistant auditor of public accounts; Thomas Ross, accountant of contingencies. and clerk of stationery; Thomas Cruse, book-keeper; T. D. Tims, inspector; Arthur Harvey, F. S. S., statistical clerk; Edward C. Barber, James Patterson, G. Murray Jarvis, Senior Clerks; W. R. Armstrong, assistant book-keeper; J. R. Hall, W. H. Cotton and J. B. Simpson, junior clerks; John Pender, messenger.

---

TREASURY BOARD.—Hon. Sir Francis Hincks, K.C.M.G., Chairman; Hon. S. L. Tilley, Hon. Edward Kenney, Hon. Alexander Campbell; John Langton, secretary; J. M. Courtney, accountant.

---

DEPARTMENT OF PUBLIC WORKS.—— ——, minister of public works; T. Trudeau, deputy of the minister of public works; F. Braun, secretary.

*Engineering Branch.*—J. Page, chief engineer; F. P. Rubidge, assistant engineer; G. F. Baillarge. C. McCarthy. J. Le B. Ross, Thos Munro, J. H. Rowan, E. H. Parent, C. E. Michaud, and Thos. Guerin, engineers and draughtsmen; Wm. J. Tilley, secretary to minister of public works; S. McLaughlin, photographer; J. N. Deslauriers, messenger.

*Financial Branch.*—J. Baine, book-keeper and accountant; . Hamel, assistant book-keeper; J. W. Harper. clerk and aymaster.

*Corresponding Branch.*—H. A. Fissiault, law clerk: T. B rench, corresponding clerk; J. F. N. Bonneville, J. R. Arbldi, G. Verret. O. Dionne. and F. H. Ennis, clerks; Martin attle, supt. of fuel and collector of hydraulic rents; P. Ownes, hief messenger: M. Walsh and H. Petvin. messengers.

*Board of Arbitrators.*—Hon. P. Vankoughnet. James Cowan, idore Hurteau and William Compton, F. H. Ennis, secretary.

---

INTERCOLONIAL RAILWAY COMMISSIONERS.—Aquila Walsh, sq., M. P. Chairman; Hon. Edward B. Chandler, Charles ohn Brydges, Esq., Hon. Archibald W. McLelan.

*Staff.*—Charles S. Ross. secretary; Thomas C. Duplessis, ssistant Secretary; William Wallace, accountant; Wm. urran, messenger.

*Engineer Office, Ottawa.*—Sandford Fleming, chief engineer; . T. Forest, assistant do.; Robert Davis, and E. R. Burpe, erks.

---

DEPARTMENT OF INLAND REVENUE.——————, minister of nland revenue; Thomas Worthington, commissioner; Alfred runel, assis't commissioner and inspector; Dr. Lucius O'Brien,

1st class clerk; James F. Brown, statistical clerk; Alexander Begg, clerk of official Forms, Stationery and Bill Stamps; Fredrick Measam, Richard Nettle, Richardson Borradaile, clerks in the check Room; Alfred Wheeler, corresponding clerk; William Himsworth, clerk; John Fowler, messenger.

---

DISTRICT INSPECTORS OF INLAND REVENUE.—Henry Godson, of Toronto, Toronto District; A. N. Striker, of Prescott, Kingston District; C. E. Romain, of Guelph, London District; R. Bellemare, of Montreal, Montreal District; J. M. Lemoine, of Quebec, Quebec District; Thos. Harford, of St. Johns for New Brunswick; Arch. Patterson, of Halifax for Nova Scotia; John Davis, of Toronto, assistant Inspector of Distilleries.

---

DEPARTMENT OF SECRETARY OF STATE FOR THE PROVINCES.———, Secretary of State for the Provinces; E. A. Meredith, LL.D., Under Secretary of State for the Provinces; Grant Powell, Henry E. Steele, Chas. John Birch, and Nazaire Tetu, clerks; Christopher Owne, messenger.

---

DEPARTMENT OF MARINE AND FISHERIES.—Hon. Peter Mitchell, Minister of Marine and Fisheries; William Smith, deputy of the minister of marine and fisheries; W. F. Whitcher, chief clerk of fisheries branch; John Hardie, chief clerk of marine branch; John Tilton, accountant; S. P. Bauset, clerk of fisheries branch; J. S. Thompson, clerk; W. H. Venning, inspector of fisheries in the Provinces of Nova Scotia and New Brunswick; William H. Alexander, James Daly, John Randolph Tucker, clerks; H. B. Small, extra clerk; Geo. Fisher and Thos. Wheeler, messengers; Mrs. Jessop, housekeeper.

---

GENERAL POST OFFICE DEPARTMENT, OTTAWA, ONT.

| | |
|---|---|
| Postmaster-General | Hon. Alexander Campbell |
| Deputy do. do. | Wm. Henry Griffin. |
| Accountant | H. A. Wicksteed. |
| Secretary | William White. |
| Superintendent Money Orders | Peter Lesueur |
| Savings Bank Branch | J. C. Stewart. |
| Cashier | John Ashworth. |

*First Class Clerks.*—E. C. Hayden, R. Oliver, H. S. Weatherley, J. C. Stewart, J. T. McCuaig, J. Audette, C. W. Jenkins, W. H. Smithson.

*Second Class Clerks.*—J. Brophy, J. Boyd, E. H. Benjamin, W. D. Lesueur, B. King, G. H. Hargrave, H. J. Garrett, W. S. Thomas, D. Matheson, R. Sinclair.

*Third Class Clerks.*—H. W. Griffin, Jas. Plunkett, P. E. Bucke, W. Berry, O. Frechette, J. McNab, J. C. Patterson, C. Rogers, E. G. Bennett, D. Spry.

*Fourth Class Clerks.*—J. McDougall, G. O'Donohue, R. J. Shaw, A. Lindsay, C. J. Higgins, G. M. Patrick, L. Blanchet, J. Walsh, S. Burnham, E. Clark, C. Sangster, A. J. Boswell, M. K. Dunlevi, R. J. Oliver, W. A. Maingy, D. McCarthy, E. H. Fletcher, H. G. Hopkirk, R. Macdonald, A. W. Thropp, G. Rance, Office-keeper; J. Yorick, W. O'Brien, M. Bennett, Messengers.

INSPECTORS OF POST OFFICES:

| | |
|---|---|
| Arthur Woodgate | Halifax, N. S. |
| John McMillan | Fredericton, N. B. |
| Wm. G. Sheppard | Quebec, Que. |
| E. F. King | Montreal, Que. |
| M. Sweetnam | Kingston, Ont. |
| John Dewé | Toronto, Ont. |
| G. E. Griffin | London, Ont. |

DEPARTMENT OF AGRICULTURE.—Hon. J. C. Chapais, minister of agriculture; J. C. Taché, deputy of the minister of agriculture; A. J. Cambie, cashier and patent clerk; H. Casgrain, assistant patent clerk; J. W. O'Brien, blue book clerk; S. Drapeau and W. H. Johnson, statistical clerks; S. S. Finden, clerk of general correspondence; C. C. Neville, S. Ferland, E. Tetu, D. Routier, D. Lanigan, E. d'Auteuil, W. J. Lynch, J. B. Jackson, J. F. Dionne, clerks; N. F. Boissonnault, keeper of models of inventions; A. Frechette, model repairer; J. E. Lemieux, office-keeper; J. Boily, B. Moreau and J. B. Lacroix, messengers.

EMIGRATION DEPARTMENT.—Quebec—L. Stafford, Emigration Agent. Montreal—J. J. Daly, Agent, 303 Commissioners Street. Ottawa—W. J. Wills, Agent. Toronto—J. A. Donaldson, Agent. Hamilton—R. H. Rees, Agent. Kingston—James McPherson, Agent. St. John N. B.—Robert Shives,, Agent. Halifax, N. S.—Hon. G. H. Prisco; assistant emigrant agent at Halifax, N. S. J. Outram.

*Registration and Statistical Office, Halifax, N. S.*—J. Costley, secretary.

*Inspecting Physicians for Port of Quebec.*—Dr. L. J. Roy, inspecting physician: Dr. A. Rowand assistant do.

*For Port of Halifax N. S.*—Dr. C. J. Gossip, inspecting physician.

*For Port of St. John. N. B.*—Dr. G. J. Harding, inspecting physician; Dr. W. J. Harding, assistant do.

DEPARTMENT OF SECRETARY OF STATE FOR CANADA.—Hon. Hector L. Langevin, C.B., Secretary of State for Canada; Etienne Parent, Under Secretary of State.

*Corresponding Branch.*—W. H. Jones, first class clerk; I. M. Tetu, and M. L. Amouroux, clerks.

*Registry Branch.*—E. J. Langevin, Clerk of the Crown in Chancery and chief clerk.

*Indian Affairs Branch.*—William Spragge, deputy superintendent; Chas. T. Walcot, accountant; L. Vankoughnet, J. P. M. Lecourt, clerks.

*Visiting Superintendents for the Province of Ontario.*—W. R. Bartlett, Toronto; J. T. Gilkinson, Brantford; William Plummer, Manitoulin Island; R. Mackenzie, Sarnia.

*Indian Commissioner for the Province of Quebec.*—E. N. De Lorimier, Caughnawaga; Joseph Plamaudon, Indian agent, St. Francois, Yamaska.

*Indian Agent, St. Regis.*—S. Colquhoun, Cornwall, Ontario.

*Indian Commissioner for the Province of Nova Scotia.*—S. P. Fairbanks.

*Indian Commissioner for the Province of New Brunswick.*—Moses M. Sargent.

*Ordnance Lands Branch.*—W. F. Coffin, chief clerk; F. P. Austin, clerk; W. Mills, book-keeper; J. Forsyth, land bailiff; H. Goodwin, care-taker, Toronto.

*Copying and Engrossing Clerks.*—J. A. Belanger, L. A. Catelier, E. Brousseau, Henry J. Morgan, J. V. DeBoucherville, W. M. Goodeve, S. G. Murray, and T. H. Hodgins; John Gow, office-keeper; J. N. Fradet, F. X. Valiquette, and Peter Logan, messengers.

---

Department of Receiver General.—Hon. Edwd. Kenny, receiver-general; Thos. D. Harington, deputy do.; T. C. Bramley, book-keeper; J. F. Pellant, warrant clerk; F. Lewis, bank account clerk; I. B. Stanton, general clerk and clerk of correspondence; L. F. Dufresne, Dominion stock clerk; C. W. Shay, general clerk; F. Hunter, general clerk and accountant; J. B. H. Neeve, stamp act clerk; F. L. Casault, office-keeper; F. McCaffrey, messenger.

---

Geological Survey—(Office, Montreal).—Sir W. E. Logan, Kt. director; Alfred R. C. Selwyn, superintendent; Dr. T. Sterry Hunt, chemist, mineralogist and mining inspector; E. Billings, paleontologist and curator; R. Barlow, topographical draughtsman; S. Barlow, assistant do.; H. S. Smith, artist for objects of natural history; C. Weston, lapidary and librarian; J. Richardson, Edward Hartley, R. Bell, H. G. Vennor, Walter McOuat, C. Robb, Professor L. W. Bailey, J. H. Matthews, Professor H. Howe, and D. Honeyman, field geologists; Michael McFarren, messenger.

---

Library of the Public Departments.—J. O. Côté, clerk Privy Council Office, librarian.

# PROVINCE OF ONTARIO.

*Seat of Government—Toronto.*

*Lieut.-Governor.*—His Honor, Wm. Pearce Howland, C.B., Toronto.

*Private Secretary and A.D.C.*—Ens. Edwin G. Curtis.

## Executive Council.

Hon. John S. Macdonald, Attorney-General.
Hon. Stephen Richards, Commissioner of Crown Lands.
Hon. John Carling, Commissioner of Agriculture and Public Works.
Hon. Matthew C. Cameron, Secretary and Registrar.
Hon. Edmund B. Wood, Treasurer.
John Ross, Clerk of the Council.

## HOUSE OF ASSEMBLY.

Hon. J. Stevenson..... Speaker.

| Constituencies. | Name. | P. O. Address. |
|---|---|---|
| Addington..... | E. J. Hooper..... | Napanee. |
| Algoma ..... | F. W. Cumberland... | Toronto. |
| Bothwell ..... | A. McKellar..... | Chatham. |
| Brant, N.R..... | H. Finlayson ..... | Paris. |
| Brant, S.R..... | Hon. E. B. Wood .. | Brantford. |
| Brockville ..... | W. Fitzsimmons..... | Brockville. |
| Bruce, N.R..... | D. Sinclair..... | Saugeen. |
| Bruce, S.R..... | Edward Blake..... | Toronto. |
| Cardwell ..... | T. Swinarton..... | Coventry. |
| Carleton ..... | R. Lyon..... | Ottawa. |
| Cornwall..... | Hon. J. S. Macdonald | Cornwall. |
| Dundas ..... | Simon Cook..... | Morrisburgh. |
| Durham, E.R..... | A. T. H. Williams... | Port Hope. |
| Durham, W.R..... | J. McLeod..... | Bowmanville. |
| Elgin, E.R..... | D. Luton..... | New Sarum. |
| Elgin, W.R..... | Nicol McColl..... | Iona. |
| Essex ..... | S. Wigle..... | Kingsville. |
| Frontenac..... | D. Calvin..... | Kingston. |
| Glengarry ..... | J. Craig..... | Cornwall. |
| Grenville, S.R .... | M. Clarke..... | Prescott. |
| Grey, N.R..... | T. Scott..... | Owen Sound. |
| Grey, S.R..... | A. W. Lauder..... | Toronto. |

| Constituencies. | Name. | P. O. Address. |
|---|---|---|
| Haldimand | Dr. J. Baxter | Cayuga. |
| Halton | W. Barber | Streetsville. |
| Hamilton | J. M. Williams | Hamilton. |
| Hastings, W.R. | K. Graham | Belleville. |
| Hastings, E.R. | H. Corby | Belleville. |
| Hastings, N.R. | G. H. Boulter | Stirling. |
| Huron, N.R. | W. T. Hays | Goderich. |
| Huron, S.R. | Isaac Carling | Exeter. |
| Kent | J. Smith | Chatham. |
| Kingston | M. W. Strange | Kingston. |
| Lambton | T. B. Pardee | Sarnia. |
| Lanark, N.R. | D. Galbraith | Almonte. |
| Lanark, S.R. | Abraham Code | Innisville. |
| Leeds & Gr., N.R. | H. D. Smith | Merrickville. |
| Leeds, S.R. | B. Tett | Newboro'. |
| Lennox | Hon. J. Stevenson | Napanee. |
| Lincoln | J. C. Rykert | St. Catherines. |
| London | Hon. J. Carling | London. |
| Middlesex, E.R. | J. Evans | Evelyn. |
| Middlesex, N.R. | J. S. Smith | Ailsa Craig. |
| Middlesex, W.R. | N. Currie | Glencoe. |
| Monk | G. Secord | St. Anns. |
| Niagara | Hon. S. Richards | Toronto. |
| Northumberland, E. | J. Eyre | Brighton. |
| Northumberland, W | A. Fraser | Cobourg. |
| Norfolk, S.R. | S. McCall | Vittoria. |
| Norfolk, N.R. | J. Wilson | Oakland. |
| Ontario, N.R. | Thomas Paxton | Port Perry. |
| Ontario, S.R. | Dr. McGill | Oshawa. |
| Ottawa | R. W. Scott | Ottawa. |
| Oxford, N.R. | G. Perry | Washington. |
| Oxford, S.R. | A. Oliver | Ingersoll. |
| Peel | J. Coyne | Brampton. |
| Perth, N.R. | A. Monteith | Stratford. |
| Perth, S.R. | J. Trow | Shakspeare. |
| Peterboro', E.R. | G. Read | Keene. |
| Peterboro', W.R. | J. Carnegie | Peterborough. |
| Prescott | J. Boyd | Vankleek Hill. |
| Prince Edward | A. Greely | Picton. |
| Renfrew, S.R. | J. L. McDougall | Renfrew. |
| Renfrew, N.R. | J. Supple | Pembroke. |
| Russell | W. Craig | Russell. |
| Simcoe, N.R. | W. Lount | Barrie. |
| Simcoe, S.R. | T. R. Ferguson | Cookstown. |
| Stormont | W. Colquhoun | Dickinson's Landing |
| Toronto, East | Hon. M. C. Cameron | Toronto. |
| Toronto, West | J. Wallis | Toronto. |
| Victoria, N.R. | A. P. Cockburn | Toronto. |
| Victoria, S.R. | T. Matchett | Omemee. |

| Constituencies. | Name. | P. O. Address. |
|---|---|---|
| Waterloo, N.R. | M. Springer | Waterloo. |
| Waterloo, S.R. | I. Clemens | Preston. |
| Welland | W. Beatty | Thorold. |
| Wellington, N.R. | R. McKim | Parker. |
| Wellington, C.R. | A. D. Ferrier | Fergus. |
| Wellington, S.R. | P. Gow | Guelph. |
| Wentworth, N.R. | R. Christie | Flamboro' West. |
| Wentworth, S.R. | W. Sexton | Jerseyville. |
| York, E.R. | H. P. Crosby | Unionville. |
| York, W.R. | T. Grahame | Woodbridge. |
| York, N.R | J. McMurrich | Toronto. |

Officers of the Legislative Assembly.—Charles T. Gillmor clerk of the House; John Notman, assistant clerk; James J. Vance, clerk of committees; Hy. J. Hartney, clerk of stationery and printing committees; Arthur H. Sydere, routine and record clerk; Angus G. Morrison, junior clerk; Alexander Leith, law clerk; Alexander Gordon, librarian; S. J. Vankoughnet, clerk of Crown in Chancery; F. J. Glackmeyer, sergeant-at-arms; Thos. Phillips, house-keeper and chief messenger; T. Byrnes and William Johnson, messengers; C. Macdonald, fireman; J. Bowman, watchman.

## Public Departments, Ontario.

*Provincial Secretary's Office.*—Hon. M. C. Cameron provincial secretary and registrar; Thomas C. Patteson, assistant secretary and deputy provincial registrar; J. Robert Eckart, chief clerk; Hugh S. Crewe, J. F. C. Ussher, Henry Allen, John A. W. Innes, clerks; Arthur Burtchall, messenger.

*Department of Agriculture and Public Works.*—Hon. John Carling, commissioner of agriculture and public works; George Buckland, secretary of agriculture; K. Tully, consulting engineer; W. Edwards, book-keeper and librarian; J. P. Edwards, clerk; T. Blackwell, messenger; A. McDonell, caretaker; J. Silmser, fireman.

*Treasury Department.*—Hon. Edmund Burke Wood, provincial treasurer; Hon. W. H. Cayley, auditor; T. Harris, accountant; Geo. Mathews, chief clerk; James Kerr, corresponding clerk; C. H. Sproule, clerk; John Little, messenger.

*Attorney General's Office.*—Hon. John Sandfield Macdonald Q.C., attorney general; J. Shuter Smith, 1st clerk; Henry Kinlock, 2nd do.; A. McDonell, messenger; M. Smith, housekeeper.

*Department of Crown Lands:*—Hon. Stephen Richards, Q.C. commissioner of crown lands; T. H. Johnson, assistant commissioner; William Ford, accountant and cashier; Thomas Devine, F.R.G.S., surveyor-in-chief; J. W. Bridgland, Edward

Fox, and G. B. Kirkpatrick, surveyors and draughtsmen; A. L. Russell, draughtsman; Thomas Hector, Henry J. Jones, J. C. Tarbutt, John Morphy, John Tolmie, A. Kirkwood, A. J. Taylor, G. W. Cowper, J. M. Currie, and J. C. Miller, first-class clerks; J. M. Grant, John Innes, second-class clerks; D. G. B. Ross, Robt. Hy. Browne, Robin H. Temple, third-class clerks; E. Kirby, A. Langlois, and W. H. Cowper, fourth-class clerks; John Bradshaw, office-keeper; A. McDonald, messenger.

*Department of Public Instruction Ontario.*—For the general administration of the Grammar and Common School Laws. *Education Office.*—Rev. Egerton Ryerson, D. D., LL.D., chief superintendent of education; John George Hodgins, LL.B., F.R.G.S., deputy superintendent of education and editor of the "Journal of Education" for Ontario; Alex. Marling, LL.B., chief clerk and accountant, having also charge of Grammar School Meteorological Returns; A. J. Williamson, clerk of correspondence; F. J. Taylor, clerk of statistics; J. T. B. Stinson, assistant clerk of statistics; W. H. Atkinson, assistant clerk of correspondence; office messenger, James Moore. *Depository Branch.*—S. P. May, M.D., clerk of libraries; Edward B. Cope, assistant clerk of libraries; Henry Wilkinson, depository salesman; G. Barber, depositary packer and messenger. Offices in the Victoria Square, Toronto.

*Board for Examination of Provincial Land Surveyors, Ontario.*—Hon. the Commissioners of Crown Lands *ex-officio*; Andrew Russell, Joseph Bouchette, deputy surveyor general; Prof. Chapman (Toronto), J. Stoughton Dennis (Yorkville), Thomas Devine, F.R.G.S., surveyor-in-chief, Department of Crown Lands (Toronto), F. F. Passmore (Toronto), T. F. Gibbs (Adolphustown), Geo. B. Kirkpatrick, acting secretary, Department of Crown Lands, Toronto.

## PROVINCE OF QUEBEC.

*Seat of Government—Quebec.*

*Lieutenant-Governor.*—Hon. Sir Narcisse F. Belleau, Knt. ——————, Private Secretary; Arthur Taschereau, Major 17th Batt. V.M., Aide-de-Camp.

### EXECUTIVE COUNCIL.

Hon. P. J. O. Chauveau, Premier. Provincial Secretary and Registrar, and Minister of Public Instruction.
Hon. Gédéon Ouimet, Attorney General.
Hon. Joseph Gibb Robertson, Treasurer.
Hon. Joseph O. Beaubien, Commissioner of Crown Lands.
Hon. Louis Archambeault, Commissioner of Public Works.
Hon. C. B. DeBoucherville, Speaker Legislative Council.
Hon. Geo. Irvine, Solicitor General.

*Officers.*—F. Fortier, Clerk of the Executive Council; G. W. Colfer, first Clerk; G. G. Grenier, second Clerk; Oliver Vallee, Messenger; Alex. Dubé, House-keeper and Messenger.

## LEGISLATIVE COUNCIL.

Hon. C. B. DeBoucherville, Speaker.

| Division. | Name. | P. O. Address. |
|---|---|---|
| Alma | J. L. Beaudry, Esq. | Montreal. |
| Bedford | Thomas Wood, " | Dunham Flats. |
| De Lanaudiere | P. E. Dostaler, " | Berthier (en haut). |
| De la Durantay | J. O. Beaubien, " | Montmagny. |
| De la Valliere | Hon. J. B. G. Proulx | Nicolet. |
| De Lorimier | Chas. S. Rodier, Esq. | Montreal. |
| De Salaberry | Henry Starnes, " | Montreal. |
| Grandville | Elizée Dionée, " | St. A. de la Pocatiere |
| Gulf | J. LeBoutillier, " | Gaspé Basin. |
| Inkerman | George Bryson, " | Mansfield. |
| Kennebec | Hon. I. Thibaudeau | Quebec. |
| La Salle | " Louis Panet | Quebec. |
| Laurentides | " J. E. Gingras | Quebec. |
| Lauzon | A. C. de Lery, Esq. | Quebec. |
| Mille Isles | F. H. Lemaire, Esq. | St. Benoit. |
| Montarville | Hon. C. B. de Boucherville | Boucherville. |
| Repentigny | Louis Archambeault, Esq. | L'Assomption. |
| Rigaud | Hon. J. E. Prudhomme | Tannery West, Montreal Parish. |
| Rougemont | John Fraser, Esq. | St. Mark. |
| Shawinigan | J. J. Ross, " | St. A. de la Per. |
| Sorel | Hon. D. M. Armstrong | Sorel. |
| Stadacona | T. McGreevy, Esq. | Quebec. |
| Victoria | Hon. James Ferrier | Montreal. |
| Wellington | " Edward Hale | Sherbrooke. |

Officers of the Legislative Council.—G. B. de Boucherville, clerk, master in chancery and accountant; Pierre Legare, assistant clerk, master in chancery, French translator and assistant accountant; Thomas W. Lloyd, second assistant clerk, clerk of the English journals and English translator; Isaie Jodion, advocate, clerk of the offices and committees, and translator; B. Globenski, advocate, clerk of French journals, clerk of permanent orders and private bills, and translator; N. Faucher, jun., clerk of special committees and petitions, trans-

lator; S. S. Hatt, gentleman usher of the black rod; T. E. Roy, sergeant-at-arms; A. Labelle, copyist; F. X. Brault, first messenger; Francis Blais, Richard Clancy and F. Dion, messengers.

## LEGISLATIVE ASSEMBLY.

Hon. J. G. Blanchet.....Speaker.

| Constituencies. | Name. | P. O. Address. |
|---|---|---|
| Argenteuil | S. Bellingham | Montreal. |
| Bagot | P. S. Gendron | Ste. Rosalie. |
| Beauce | C. H. Pozer | St. George. |
| Beauharnois | Célestin Bergevin | St. Timothé. |
| Bellechasse | Dr. Onesime Pelltier | St. Charles. |
| Berthier | Louis Joseph Moll | Berthierville. |
| Bonaventure | Clarence Hamilton | New Carlisle. |
| Brome | Hon. C. Dunkin | Knowlton. |
| Chambly | Jean Bapt. Jodoin | Boucherville. |
| Champlain | Hon. J. C. Chapais | St. Denis & Ottawa. |
| Charlevoix | Leon C. Clement | Eboulements. |
| Chateauguay | Edouard Laberge | Ste. Philomène. |
| Chicout. and Sague. | P. A. Tremblay | Chicoutimi. |
| Compton | James Ross | Gould. |
| Dorchester | Hon. L. H. Langevin | Quebec & Ottawa. |
| Drum. and Arthab. | Edwd. J. Hemming | Drummondville. |
| Gaspé | P. Fortin | Gaspé. |
| Hochelaga | Louis J. B. Beaubien | Montreal. |
| Huntingdon | O. Cantwell | Huntingdon. |
| Iberville | Louis Molleur | Iberville. |
| Jacques Cartier | N. M. LeCavalier | St. Laurent. |
| Joliette | Vincent P. Lavallee | St. Felix de Valois. |
| Kamouraska | C. F. Roy | Ste. Anne de la Pocathière. |
| Laprairie | Cesaire Therien | St. Isidore. |
| L'Assomption | Et. Mathieu | Lachenaie. |
| Laval | J. H. Bellerose | St. Vincent de Paul. |
| Lévis | J. G. Blanchet | Levis, Ville de. |
| L'Islet | P. G. Verrault | St. Jean, Port Joli. |
| Lotbinière | H. G. Joly | Quebec. |
| Maskinongé | Alex. L. Desaulniers | River du Loup. |
| Megantic | Hon. G. Irvine | Quebec. |
| Missisquoi | Josiah S. Brigham | Phillipsburg. |
| Montcalm | Firmin Dugas | Montcalm. |
| Montmagny | Louis H. Blais | St. Thomas. |
| Montmorency | Hon. Jos. Cauchon | Quebec. |
| Montreal, Centre | Edward Carter | Montreal. |
| Montreal, East | Hon. Sir G. E. Cartier | Montreal & Ottawa. |

| Constituencies. | Name. | P. O. Address. |
|---|---|---|
| Montreal, West .... | Alex. W. Ogilvie..... | Montreal. |
| Napierville ..... | Pierre Benoit ..... | Napierville. |
| Nicolet ..... | Joseph Gaudet..... | Gentilly. |
| Ottawa (County).... | Levi R. Church .... | Aylmer. |
| Pontiac ..... | John Poupore..... | Chichester. |
| Portneuf.... ..... | Dr. Praxède Larue .. | St. Augustin. |
| Quebec, Centre..... | G. H. Simard..... | Quebec. |
| Quebec, East..... | J. P. Rhéaume..... | Quebec. |
| Quebec, West ..... | John Hearn..... | Quebec. |
| Quebec (County). | Hn. P. J. O. Chauveau | Quebec. |
| Richmond & Wolfe. | Jacques Picard..... | Wotton. |
| Richelieu ..... | Joseph Beaudreau... | St. Aimé. |
| Rimouski ..... | Joseph Garon..... | Rimouski. |
| Rouville ..... | V. Robert..... | Ste. Angèle. |
| St. Hyacinthe..... | P. Bachand..... | St. Hyacinthe. |
| St. John's.... ..... | F. G. Marchand ..... | St. John's d'Iberville |
| St. Maurice..... | L. A. Desaulniers... | Three Rivers. |
| Shefford..... | Michel A. Bessette.... | North Stukely. |
| Sherbrooke, town.. | Joseph G. Robertson. | Sherbrooke. |
| Soulanges ..... | D. A. Coutlée..... | Cedars. |
| Stanstead ..... | Thomas Locke..... | Stanstead. |
| Témiscouata ..... | Elie Mailloux..... | Ste. Arsene. |
| Terrebonne ..... | J. A. Chapleau ..... | Montreal. |
| Three Rivers, city.. | Levère Dumoulin.... | Three Rivers. |
| Two Mountains .... | Hon. G. Quimet..... | Montreal & Quebec. |
| Vaudreuil ..... | A. C. De Lot Harwood | Vaudreuil. |
| Verchères ..... | A. Boniface Craig.... | St. Antoine. |
| Yamaska ..... | Louis A. Senecal..... | Pierreville. |

Officers of the Legislative Assembly.—George Manly Muir, clerk of the House; Etienne Simard, assistant do.; Thos. McCord, law clerk; Chs. Ambroise Pariseau, clerk; Jean Bte. Fréchette, accountant, &c.; Laurent Simoneau, assistant do.; Charles F. Langlois, chief office clerk, distributor of stationery, and superintendent of supernumeraries; Thos. Molony, Charles James Ardouin, Alexandre Boulanger, Cyrille Pettigrew, Thos. Prendergast, copying clerks; Chas. P. Lindsay, chief committee clerk, and clerk of elections; Edouard LeMoine, clerk of private bill committee; Edouard Belleau, assist. do.; Edouard Moreau, chief French translator; Bénoni Marquette, 1st assistant do.; Buteau Turcotte, 2nd assistant do.; William Cook, chief English translator; John Byrne Duggan, assistant do.; Ed. Demers, speaker's secretary, assistant clerk of committees, and permt. copying clerk; Paul Ernest Smith, clerk of the English journals; O. C. Delachevrotière, clerk of French journals; Louis Fortier, assistant do.; Joseph Whydden, English assistant do.; Léon P. Lemay, librarian; Pierre Chenest, postmaster; C. Dion, assistant do. and messenger; Charles Garneau, sergeant-at-arms; Olivier

Robitaille, chief messenger; Alfred Pelletier, Speaker's messenger; Martial Roy, Edward Littlejohn, Joseph Trudelle, Siméon Gagné, Jacques Morin, messengers.

## Public Departments.

*Secretary's Office.*—Hon P. J. O. Chauveau, Provincial Secretary; P. J. Joliceur, assistant do.; A. N. Monpetit, 1st clerk; Olivier Campeau, accountant; David S. Leach, 2nd clerk; J. B. Lenoir, 3rd clerk; Joseph O. Laurin, copying clerk; Pierre Provost, messenger.

*Provincial Registrar's Department.*—Hon. P. J. O. Chauveau, provincial registrar; J. B. Meilleur, deputy registrar; A. Belanger, 1st clerk; P. M. Bardy, 2nd clerk; Etienne Poitras, messenger.

*Department of Public Instruction.*—Minister of public instruction and superintendent of education, Hon. P. J. O. Chauveau, LL.D., D.C.L.; secretary and deputy head of the ministry of public instruction, Dr. Louis Giard; assistant secretary and deputy head of the ministry of public instruction, H. H. Miles, LL.D., D.C.L.; joint secretaries of the council of public instruction and editors of "Journal de l'Instruction" and "Journal of Education," respectively, Dr. Giard and Dr. Miles; clerk of French correspondence, assistant editor of the "Journal de l'Instruction Publique," and librarian, Pierre Chauveau; clerk of English correspondence and assistant editor of the "Journal of Education," Patrick Delaney; clerk of accounts and statistics, Alfred Thomas; assistant clerk of French correspondence, Leopold Devisme, B.A.; assistant clerk of accounts and statistics, J. B. Marcou; copying clerk and store-keeper, Jacques Laparre; messenger and housekeeper, Paul Blouin.

*Treasury Department.*—Hon Joseph G. Robertson, treasurer; Joseph Elliott, assistant do.; Gaspard Drolet, auditor; Henry Hemming and Frank D. Tims, book-keepers; Arthur Giard, A. H. Verret, Stanley H. Holt, Josesh E. Marmette, Wm. A. Davies, clerks; Henry Hughes, office keeper and messenger; G. Trudelle, second messenger.

*Department of Agriculture and Public Works.*—Hon. Louis Archambeault, commissioner; Siméon Lesage, assistant do.; J. D. Ed. Lionais, secretary and accountant; Pierre Gauvreau, managing engineer; Boucher de la Bruyère, inspector of agencies; J. B. Dérome, 1st clerk and draughtsman; Chas. Lespérance, book-keeper; Thomas T. Nesbitt, assistant secretary; J. O. Fontaine, clerk; J. B. Pelletier, messenger.

*Department of the Law Officers of the Crown.*—Hon. Gedeon Ouimet, attorney-general; Hon. George Irvine, solicitor-general; Joseph A. Deloy, crown law officers' assistant; Antoine T. Marsan, clerk; Pierre E. Waiter, messenger.

*Department of Crown Lands.*—Hon. J. O. Beaubien, commissioner; E. E. Taché, assistant do.; Joseph Bouchette, deputy surveyor-general; John V. Gale, accountant and cashier; E.

T. Fletcher, E. Taché, surveyors and draughtsmen; Baron Von Koerber, draughtsman; W. F. Collins, L. A. Robitaille, J. J. Prendergast, L. D. Lemoine, L. L. Rivard, 1st class clerks; F. D. Dugal, F. Chasse, T. Morkill, H. B. Dufort, W. E. Collins, L. Berthelot, D. C. Mackedie, A. Pare, 2nd class clerks; G. Goldsworthy Gale, Jules Tache, 3rd class clerks; P. Potvin, office-keeper; P. Cahill, C. Dumontier, messengers.

*Registration Office, Montreal.*—J. B. Varin, superintendent; F. W. Blaiklock, surveyor; L. W. Sicotte, J. Bruneau, C. Lionais, clerks.

*Registration Office, Quebec.*—G. A. Bourgeois, director; P. S. Morin, G. G. Dunlevie, surveyors; G. A. Bouchette, R. D'Estimanville, F. Lachaine, G. A. Varin, clerks.

*Acting as Timber as well as Land Agents:—*

| Section. | Crown Agents. | Residence. |
|---|---|---|
| Coulonge ..... | Edmund Heath ..... | Clarendon. |
| Gatineau..... | Robert Farley ..... | Chelsea. |
| Petite Nation .. | George W. Cameron . | Thurso. |
| Magog ..... ... | O. B. Kemp ..... | Frelighsburg. |
| St. Francis ..... | Wm. Farwell..... | Robinson Village. |
| Arthabaska ... | Antoine Gagnon ..... | Arthabaskaville. |
| Chaudiere..... | A. Fortin ..... | Ste. Claire. |
| Montmagny .... | C. F. Fournier..... | St. Jean Port Joli. |
| Grandville ..... | C. T. Dube ..... | Trois Pistoles. |
| Rimouski ..... | J. B. Lepage..... | Rimouski. |
| Bonaventure ... | J. W. Verge ..... | Carleton. |
| Saguenay ..... | George Duberger .... | Chicoutimi. |
| Lake St. John .. | J. O. Tremblay ..... | Grand Bay. |
| St. Charles..... | Z. Rousseau ..... | St. Anne. |
| St. Maurice .... | L. A. Dubord ..... | Three Rivers. |
| Assomption .... | B. Dalphausse. ..... | St. Henri of Mascouche. |
| Ottawa ..... | A. J. Russell ..... | Ottawa. |
| Montreal..... | C. E. Belle..... | Montreal. |

McLean Stewart, general collector, Quebec; Wm. O'Kane, assistant do.; John McKay, clerk.

*Inspector of Agencies.*—John Hume.

*Mines.*—Richard Pope, gold mining inspector; Residence, St. Francis, Beauce.

*Seigy. of Lauzon and Crown Domain.*—Joseph Laurin, agent; Residence, Quebec.

*Jesuits Estate.*—Huot & Larue, Quebec; J. B. Varin, Montreal; V. Guillet, Three Rivers; L. Guillet, junr., Batiscan.

*Board for Examination of P. L. Surveyors.*—Hon. the Commissioner of Crown Lands *ex-officio*; Joseph Bouchette, deputy surveyor-general; Adolphus Larue, President, Quebec; C. F. Fournier, St. Jean Port Jolie; F. W. Blaiklock, C. P. F. Baillarge, E. T. Fletcher, J. Bignell, and L. P. Gauvreau, Quebec,

Prov. Land Surveyors; acting Secretary, W. F. Blaiklock, Quebec; Examiner in Geology and Mineralogy, Sir W. E. Logan, &c.

## PROVINCE OF NOVA SCOTIA.

*Lieutenant-Governor* (and Deputy Governor for signing Marriage Licenses)—His Honor Major General Charles Hastings Doyle; Harry Moody, Private Secretary; Capt. H. W. Clarke, (62nd Regt.) Aide-de-Camp; Major M. B. Daly, (1st Brig. Mil. Artillery) Prov. Aide-de-Camp.

EXECUTIVE COUNCIL.

Hon. Wm. Annand, Treasurer and President.
" Martin I. Wilkins, Attorney General.
" Wm. B. Vail.
" Robert Robertson, Commissioner of Public Works and Mines.
" R. A. McHeffey, Member of Council.
" Edward P. Flynn, " "
" Jared C. Troop, " "
" John Ferguson, " "
" Jas. Cochran, " "

*Retired Members of Council retaining their rank and precedence, by special permission of Her Majesty.*—Hon. Enos Collins, Hon. Wm. Young, Hon. Jas. McDonald, Hon. Jas. W. Johnston, Hon. Chas. Tupper, C.B., Hon. S. L. Shannon, Hon. Jos. Howe, Hon. Wm. A. Henry, Hon. Alex. McFarlane, Hon. Adams Geo. Archibald.

### LEGISLATIVE COUNCIL.

Hon. ALEXANDER KEITH, President.

| NAME AND P. O. ADDRESS. | NAME AND P. O. ADDRESS. |
|---|---|
| Hon. R. M. Cutler, Guysborough | Hon. J. McKinnon, Antigonish. |
| " Stayley Brown, Yarmouth | " P. Smyth, Port Hood. |
| " M. B. Almon, Halifax. | " S. Creelman, Stewiacke. |
| " H. G. Pineo, Wallace. | " Wm. O. Heffernan, Guysborough. |
| " James McNab, Halifax. | " D. McN. Parker, Halifax. |
| " R. A. McHeffey, Windsor. | " Jas. Fraser, New Glasgow. |
| " G. McKenna, Shelburne. | " W. Annand, Halifax, (Treasurer,) M.E.C. |
| " J. Creighton, Lunenburgh. | " W. J. Stairs, Halifax. |
| " W. C. Whitman, Annapolis | " Hy. Martell, Arichat. |
| " F. Tupper, Liverpool. | |
| " S. Chipman, Cornwallis. | |

*Officers.*—John C. Halliburton, clerk; Rev. George W. Hill, A.M., chaplain; John J. Sawyer, gentleman usher of the black rod; R. L. Weatherley, law clerk and clerk of Parliament.

## HOUSE OF ASSEMBLY.

J. J. MARSHALL, ESQ., Speaker.

| CONSTITUENCIES. | NAME. | P. O. ADDRESS. |
|---|---|---|
| Annapolis | Jared C. Troop | Bridgetown. |
| " | David C. Landers | Annapolis. |
| Antigonish | Daniel McDonald | Antigonish. |
| " | Joseph McDonald | Antigonish. |
| Colchester | Robert Chambers | Truro. |
| " | Thomas F. Morrison | Londonderry. |
| Cumberland | Amos Purdy | Wentworth. |
| " | Henry G. Pineo, junr. | Pugwash. |
| Cape Breton | Alonzo J. White | N. Sydney. |
| " | John Ferguson | N. Sydney. |
| Digby | Wm. B. Vail | Halifax. |
| " | Urbine Doucett | Clare. |
| Guysborough | John J. Marshall | Guysborough. |
| " | John A. Kirk | Glenelg. |
| Halifax | Henry Balcam | Sheet Harbour. |
| " | James Cochran | Halifax. |
| " | Jeremiah Northup | Halifax. |
| Hants | Wm. Lawrence | Maitland. |
| " | Elkanah Young | Falmouth. |
| Inverness | Hugh McDonald | Mabon. |
| " | Alex. Campbell | Broad Cove. |
| King's | Edw. L. Brown, M.D. | Wolfeville. |
| " | David M. Dickie | Canning. |
| Lunenburgh | James Eisenhauer | Lunenburg. |
| " | Mather B. Desbrisay | Bridgewater. |
| Pictou | Robert S. Copeland | Merigomish. |
| " | Martin I. Wilkins | Halifax. |
| " | Geo. Murray, M.D. | New Glasgow. |
| Queen's | Wm. H. Smith | Liverpool. |
| " | Samuel Freeman | Liverpool. |
| Richmond | Edward P. Flynn | Arichat. |
| " | Josiah Hooper | Arichat. |
| Shelburne | Robert Robertson | Halifax. |
| " | Thomas Johnson | Barrington. |
| Victoria | Wm. Kidston | Baddeck. |
| " | John Ross | Little Bras d'or. |
| Yarmouth | Wm. H. Townsend | Yarmouth. |
| " | John K. Ryerson | Yarmouth. |

OFFICERS OF THE HOUSE OF ASSEMBLY.—H. C. D. Twining, chief clerk; L. G. Power, assistant clerk; A. M. Gidney, sergeant-at-arms; Jos. L. Griffin, assistant do.; Jas. Venables, librarian; John Fitzgerald, 1st messenger.

## PUBLIC DEPARTMENTS.

*Provincial Secretary's Office.*—Hon. W. B. Vail, M. P. P., Provincial Secretary; Herbert Crosskill, deputy secretary; Hugh Kerr, financial clerk. R. H. Bell, clerk marriage licenses; John Palmer, messenger.

*Treasury Department.*—Hon. William Annand, M.L.C., treasurer; W. E. Brine, clerk; James Hennessy, messenger.

*Attorney General's Office.*—Martin I. Wilkins, M.P.P., Attorney General; R. G. Roach, clerk; John Osman, messenger.

*Department of Mines and Minerals and Public Works.*—Hon. Robert Robertson, M.P.P., commissioner of mines and public works; Thomas Robertson, clerk. Mines and Mineral Branch.—John Kelly, deputy; Charles Carman and John McDaniel, clerks; John F. Rutherford, inspector of mines. Local Public Works Branch.—James B. McNab, chief clerk of works; J. A. Catley, clerk; H. B. Reid, outside clerk of works; John Osman, messenger.

*Deputy Gold Commissioners.*—Montague, Lawrencetown and Waverley, Jno. Kelly; Stormont, Jno. F. Taylor; Tangier, Jno. Kelly; Sherbrooke, Wm. L. Pye; Wagamatcook, Jno. McLennan; Oldham and Renfrew, Jas. McKenzie; Wine Harbour, D. M. Crockett; Mount Uniacke, Benjamin Blois.

*Crown Land Department.*—Samuel P. Fairbanks, commissioner; W. A. Hendry, deputy commissioner; Fredk. Le Blanc, 1st. clerk; Edward Morris, Matthias Cuppaige, George A. Lloyd, Edwin Fairbanks and James H. Austin, clerks.

*Superintendent of Education and Secretary to Council of Public Instruction.*—Theodore H. Rand, M. A.; clerk, Silas Macvane, B. A.

*Provincial Hospital for the Insane.*—Visitors—The Governor, the Chief Justice, the Provincial Secretary, the President of the Legislative Council, the Speaker of the House of Assembly, and the heads or authorized representatives of all Christian Churches in the Province; commissioners, Chas. Twining, Geo. P. Dustan, Jno. Starr; medical superintendent, Jas. R. DeWolf, M.D.; assistant physician, Dr. McKeagney; storekeeper, Geo. Downie; housekeeper, Mrs. R. D. Dickson; supervisor, Miss Sandifer; engineer, R. D. Dickson.

*Immigrant Agent for the Province of Nova Scotia.*—Thomas F. Morrison.

*Board of Agriculture.*—Hon. Alex. McFarlane, president; Henry Yeomans, vice-president; Wm. Cunard, treasurer; Rev. Dr. Forrester, principal Normal School; J. H. Rand, superintendent of education; Jos. J. Northup, Hon. Chief Justice Young, Chas. C. Hamilton, M.D., Avard Longley, G. S. Brown,

H. A. N. Kaulback, Hon. R. A. McHeffey, Wm. H. Harris, Hon. Jno. McKinnon, Henry Davenport; Professor Lawson, secretary.

*Commissioners for examining, preserving and arranging ancient records and documents, illustrative of the History and Progress of Society in the Province.*—Thos. B. Akins, D.C.L.

*Board of Examiners for Provincial Medical Licenses.*—Wm. J. Almon, M.D., P.M.C., Hon. D. McN. Parker, M.D., and R. S. Black, M. D.

*Central Board of Examiners of Shipmasters and Mates.*—Captain John Taylor, Wm. Pryor, Thos. Bolton.

*Commissioners for Issuing Province Notes.*—Chas. Twining, Jeremiah Northup, Chas. H. M. Black.

*Commissioners without the Province.*—Abram Jackson of Boston, and Andrew B. Almon of Salem.

*Queen's Printer.*—Blackadar Bros.

---

### Dominion Offices and Officers.

*Finance Department of Canada,* (Nova Scotia Branch).—Thomas Frederick Knight, acting auditor; Robert Stather, clerk; C. E. Ratchford, acting paymaster; Daniel Creamer, clerk; George Mullane, messenger.

*Inspector of Post-Offices for Nova Scotia.*—Arthur Woodgate; examiner account branch, Frederick M. Passow; clerks, Wm. Small, Benjamin W. Cochran, John C. Campbell, Arthur Burnham, William Blanchard, Frederick Tremain, Arthur H. Cunningham, T. De Wolf, J. B. Butler, W. H. Chamberlain, D. Story and J. Southall; carriers, Church Smith, Jas. Wilson, H. Trider, Jas. Fitzgerald, Matt. Collins, J. Denaford; messenger, R. McMillan. *Money Order Office.*—Superintendent, Jas. H. Thorne; assistant do., Fred. W. Creighton; clerks, Jno. B. Gray, S. S. Thorne; messenger, Thos. Conran.

*Penitentiary.*—Medical attendant, Rufus S. Black, M.D.; Chaplain, Rev. Henry Pope; Governor, Geo. McGregor.

*Sable Island.*—Resident superintendent, Philip S. Dodd. Resident Superintendents—St. Paul's, Don J. McNeil; Scatteri, John McLean.

*Railway Department.*—General Superintendent, Lewis Carrell; Chief Engineer, Alex. McNab; Accountant, Thos. Foot; Paymaster and Clerk, J. T. Fraser; Cashier and Clerk, A. W. Clark; Traffic Supt., Geo. Taylor; Locomotive Supt., William Johnston; Track Master, Wm. Marshall; Storekeeper, W. H. Jones.

*Board of Revenue.*—Commissioners, Hon. John W. Ritchie, Robt. Boak, Geo. P. Mitchell; Secretary, B. B. Oxley.

*Issuers of Licenses to American Fishermen.*—Halifax, Edwd. Binney; Yarmouth, T. E. Moberley; N. Sydney, Thomas M. Bown; Pictou, D. McCulloch: Port Mulgrave, Vincent J. Wallace; Port Hood, Edward D. Tremain; Plaister Cove, Jas. G. McKeen; Port Hawkesbury, Malcolm McDonald, and the officer commanding the Government Steamer, "Druid."

*Immigrant Office.*—Agent, Hon. H. G. Pineo; deputy agent, Joseph Outram (46 Bedford Row), Halifax; Capt. F. A. Liebman, Germany; Henry Boggs, London; J. R. DeWolf, Liverpool; Alex. Campbell, Glasgow.

*Board of Statistics of Marriages, Births and Deaths.*—Sec'y, John Costly, Halifax. Issuers of Marriage Licenses and Dep'y Reg'rs of Marriages, Births and Deaths, the Deputy Postmasters in the different Counties, and Stephen Selden, Halifax. Deputy Registrars of Marriages, Births and Deaths, the Way Office keepers in the different Counties, and Rev. Henry Stamer, Rev. R. Jamieson, Rev. Jas. Waddell, Rev. Edward Ansell, Jas. J. Clark, M.D.

*Chief Commissioner of Indian Affairs.*—Saml. P. Fairbank.

*Inspector of Steamers carrying Passengers.*—Alex. Moir.

## PROVINCE OF NEW BRUNSWICK.

*Seat of Government—Fredericton.*

*Lieutenant-Governor.*—His Honor Lemeul Allan Wilmot, D. C.L.; S. Adams, Private Secretary.

### EXECUTIVE COUNCIL.

Hon. J. McAdam, President of Ex. Council.
" W. M. Kelly, Chief Commissioner Board of Works.
" A. R. Wetmore, Attorney General.
" J. A. Beckwith, Provincial Secretary, Registrar, and Receiver General.
" W. P. Flewelling, Surveyor General.
" B. Beveridge.
" W. Lindsay.
" G. King.
" Wm. Taylor.
F. A. H. Stratton, Clerk of the Executive Council.

## LEGISLATIVE COUNCIL.

Hon. JOHN S. SAUNDERS, President.

| COUNTIES. | NAME. | P. O. ADDRESS. |
|---|---|---|
| Albert | Hon. J. Lewis | Hillsboro'. |
| Carleton | " C. Perley | Woodstock. |
| Charlotte | " J. J. Robinson | Campo Bello. |
| Gloucester | " R. Young | Caraquette. |
| King's | " J. H. Ryan | Mill Stream, Kings. |
| Kent | " O. McInerney | Kingston. |
| Northumberland | " J. Davidson | Oak Point, Northum- |
| Northumberland | " Wm. Muirhead | Chatham. [berland. |
| Restigouche | " W. Hamilton | Dalhousie. |
| St. John | " T. R. Jones | St. John. |
| St. John | " A. McL. Seely | St. John. |
| Sunbury | " C. Harrison | Sheffield. |
| Westmorland | " D. Hannington | Shediac. |
| York | " J. S. Saunders | Fredericton. |
| York | " G. Minchin | Fredericton. |

OFFICERS OF THE LEGISLATIVE COUNCIL.—George Botsford, clerk; E. W. Miller, assistant clerk; B. R. Jouett, usher of black rod; Rev. John M. Brooke, D.D., chaplain.

## HOUSE OF ASSEMBLY.

Hon. BLISS BOTSFORD, Speaker.

| CONSTITUENCIES. | NAME. | P. O. ADDRESS. |
|---|---|---|
| Albert (County) | C. A. Peck | Hopewell. |
| " " | A. A. Bliss | Hillsborough. |
| Carleton (County) | Wm. Lindsay | Woodstock. |
| " " | W. White | Woodstock. |
| Charlotte (County) | Hon. J. McAdam | St. Stephens. |
| " " | F. Hibbard | St. Georges. |
| " " | H. Fry | St. Andrews. |
| " " | B. R. Stevenson | St. Andrews. |
| Gloucester (County) | John Mehan | Bathurst. |
| " " | W. Taylor | Shippigan. |
| Kent (County) | W. S. Caie | Kouchibouguac. |
| " " | R. Johnson | Richibucto. |
| King's (County) | Hon. W. P. Flewelling | Clifton. |
| " " | J. Flewelling | Hampton. |

| Constituencies. | Name. | P. O. Address. |
|---|---|---|
| King's (County).... | G. McLeod..... | Studholm. |
| Northumberl'd (Co.) | George Kerr..... | Chatham. |
| " " | Hon. R. Sutton..... | South Nelson. |
| " " | W. M. Kelly..... | Chatham. |
| " " | J. C. Gough..... | Chatham. |
| Queen's (County).. | R. T. Babbitt..... | Upper Gagetown. |
| " " ... | W. S. Butler..... | Grand Lake. |
| Restigouche (Co.).. | Hon. A. C. DeaBrisay | New Mills. |
| " " .. | W. Montgomery ..... | Dalhousie. |
| St. John (County) | J. W. Cudlip..... | St. John. |
| " " .. | J. Quinton..... | Carleton, (St. John). |
| " " .. | J. Coram..... | Carleton, (St. John). |
| " " .. | G. King..... | St. John. |
| St. John (City)..... | Hon. A. R. Wetmore.. | St. John. |
| " " ..... | W. H. A. Keans..... | St. John. |
| Sunbury (County).. | W. E. Perley..... | Blissville. |
| " " .. | J. S. Covert ..... | Maugerville. |
| Victoria (County).. | Hon. B. Beveridge... | Andover. |
| " " .. | L. Theriault..... | Grand Falls. |
| Westmorland (Co.) | B. Botsford..... | Moncton. |
| " " . | A. Landry ..... | Dorchester. |
| " " . | A. McQueen ..... | Mount Whately. |
| " " . | J. L. Moore..... | Dorchester. |
| York (County)..... | H. Dow..... | Fredericton. |
| " " ..... | Hon. J. A. Beckwith.. | Fredericton. |
| " " ..... | A. Thompson ..... | Lower Douglas. |
| " " ..... | W. H. Needham..... | Fredericton. |

Officers of the House of Assembly.—C. P. Wetmore, clerk; G. J. Bliss, clerk assistant; A. T. Coburn, sergeant-at-arms; Rev. C. G. Coster, A.M., chaplain; H G. Wetmore, librarian.

## Public Departments.

*Attorney General's Office.*—Hon. A. R. Wetmore, Attorney General.

*Provincial Secretary's Office.*—Hon. John A. Beckwith, Provincial Secretary, Registrar and Receiver General; J. Woodforde Smith, 1st clerk; G. N. Babbitt, 2nd clerk; Edgar Hanson, 3rd clerk; John MCloskey, messenger.

*Surveyor General's Department.*—Hon. W. P. Fewelling, Surveyor General; A. Inches, deputy Surveyor General; D. Stewart, accountant; Timothy O'Conner, 1st draftsman; Alex. Sibbald, 2nd do.; A. G. Beckwith, 3rd do.; Anthony Lockwood, supernumerary; W. P. Flewelling, junr., clerk.

*Board of Works Department.*—Hon. W. M. Kelly, chief commissioner board of works; Asa Coy, 1st clerk; John Wilkinson, draftsman and engineer.

*Audit Office.*—James S. Beek, auditor gener. E. O'Brien, messenger.

*Education Department.*—John Bennet, chief superintendent of schools; George Thompson, assistant do.; E. C. Freeze, Thos. Wood, D. Morrison and E. H. Duval, inspectors of schools.

*Post-Office—Inspector's Office, Fredericton, New Brunswick.*—Hon. John McMillan, P. O. Inspector; William Paisley, Secretary; W. C. Whittaker, Accountant; W. A. Black, Chas. A. Murray, Clerks; W. Bannister, messenger.

## PRINCE EDWARD ISLAND.

His Honor Sir Robert Hodgson, Knight, Administrator and Commander-in-Chief in and over Her Majesty's Island Prince Edward, and its dependencies, Chancellor, Vice-Admiral, and Ordinary of the same, &c. &c.; Robert Robinson Hodgson, Private Secretary; Lieut.-Col. Hon. John Longworth, and Major Robert Robinson Hodgson, Provincial Aides-de-Camp.

### EXECUTIVE COUNCIL.

Hon. R. P. Haythorne, President,
" George Coles,
" William W. Lord,
" Andrew A. McDonald,
Hon. Benjamin Davies,
" George W. Howlan,
" Henry J. Callbeck,
" Alexander Laird, jun.
Hon. Peter Sinclair.

Charles DesBrisay, clerk; Wm. C. DesBrisay, assistant do.

### LEGISLATIVE COUNCIL.

Hon. DONALD MONTGOMERY, President.

#### QUEEN'S COUNTY.

Charlottetown and Royalty.—Hon. Edward Palmer.
First District.—Hons. Donald Montgomery, John Balderston.
Second District.—Hons. Geo. Beer, Robert Poore Haythorne.

#### KING'S COUNTY.

First District.—Hons. Patrick Walker, James Dingwell.
Second District.—Hons. Andrew A. McDonald, Daniel Gordon.

#### PRINCE COUNTY.

First District.—Hons. W. W. Lord, Richard B. Reid.
Second District.—Hons. Alexander Anderson, James Muirhead.

John Ball, clerk; Henry Palmer, usher of the black rod and sergeant-at-arms; Rev. Louis C. Jenkins, D.C.L., chaplain.

## HOUSE OF ASSEMBLY.

Hon. JOSEPH WIGHTMAN, Speaker.

### QUEEN'S COUNTY.

Charlottetown.—Jno. J. Jenkins, F. de St. Croix Brecken, Esqrs.
First District.—Peter Sinclair, Donald Cameron, Esqrs.
Second District.—Hon. Hy. J. Callbeck, Wm. S. McNeill, Esq.
Third District.—Hons. George Coles, Francis Kelly.
Fourth District.—Hons. Benjamin Davies, James Duncan.

### KING'S COUNTY.

Georgetown.—Hons. T. Heath Haviland, Roderick McAulay.
First District.—Hon. James McLean, Edward Kickham, Esq.
Second District.—Anthony McCormack, Edward Reilly, Esqrs.
Third District.—Hon. Jos. Wightman, Lemuel C. Owen, Esq.
Fourth District.—Hon. Kenneth Henderson, Saml. Prowse, Esq.

### PRINCE COUNTY.

First District.—Hon. Geo. W. Howlan, Herbert Bell, Esq.
Second District.—John Yeo, David Ramsay, Esqrs.
Third District.—Joseph O. Arsenault, Geo. Sinclair, Esqrs.
Fourth District.—Hon. Alex. Laird, Cornelius Howat, Esq.
Fifth District.—Daniel Green, Angus McMillan, Esqrs.

Jno. McNeill, chief clerk; Kenneth Morrison, clerk assistant; Nicholas Conroy, sergeant-at-arms; Rev. T. Duncan, chaplain.

---

### PUBLIC OFFICERS.

*Colonial Secretary.*—Hon. B. Davies; assistant do. John W. Morrison.
*Attorney-General.*—Dennis O'Meara Reddin.
*Solicitor-General.*—Louis H. Davies.
*Adjutant-General of Militia.*—Lieut.-Col. J. H. Gray.
*Colonial Treasurer.*—Hon. James Warburton; assistant do. John Robins.
*Controller of Customs.*—William E. Clark; assistant do. Geo. Bremner; clerk, W. H. Wilson.
*Surveyor of Shipping.*—Hon. Geo. R. Goodman.
*Commissioner of Crown Lands.*—Hon. J. Aldous; assistant do. Henry Wadman; clerk, Montague Aldous.
*Surveyor-General.*—Joseph Ball.
*Registrar of Deeds.*—John A. Dingwell.
*Postmaster-General.*—J. A. McDonald; assistant do. Wm. W. McLeod; 2nd assistant do. Henry McKenna; 3rd assistant do. Daniel McDonald; 4th assistant do. Wm. McKenna.
*Queen's Printer.*—Edward Reilly.
*Legislative Librarian.*—Rev. L. C. Jenkins, D.C.L.
*Road Correspondent.*—John W. Morrison.
*Auditors of Public Accounts.*—Thos. DesBrisay and John F. Robertson.
*Visitors of Schools.*—Queen's County, Wm. McPhail; King's County, John McSwain; Prince County, Robert McKelvie.

*Board of Works.*—Hons. B. Davies, R. P. Naythorne, A. A. McDonald, A. Laird, John Aldous.
*Superintendents of Public Works for three Counties.*—Queen's, B. Williams; King's, Thos. Clay; Prince, John Clay.

# NEWFOUNDLAND.

*Lieut.-Governor.*—His Excellency Stephen J. Hill, C.B.

### EXECUTIVE COUNCIL.

Hon. F. B. T. Carter, Attorney-General.
" John Kent, Receiver-General.
" Law. O'Brien, President of Council.
" Ambrose Shea.
" Nicholas Stabb.
" John Bemister, Colonial Secretary and Clerk to Executive Council.

### LEGISLATIVE COUNCIL.

Hon. Edward Morris.
" Nicholas Stabb.
" Robt. Kent.
" J. S. Clift.
Hon. Edward White.
" P. G. Tessier.
" L. O'Brien, President
" John Winter.
Hon. Geo. Emerson, Q.C., Clerk, &c.

The *Legislative Assembly* having been dissolved in July last, and the new Election taking place in November, a corrected list has not reached us in time for insertion.

### CIVIL ESTABLISHMENT.

Governor, Commander-in-Chief and Vice-Admiral, His Excellency S. J. Hill, C.B.; Private Secretary Capt. Shea, R. A. (acting); Colonial Secretary, John Bemister; Clerks, Joseph Crowdy and John W. Withers; Receiver-General, John Kent,; Surveyor-General, J. Warren; Financial Secretary, E. D. Shea; Chairman of Board of Works, Robert Alsop; Secretary to Board of Works, John Stuart; Superintendent of Public Buildings, J. T. Nevill; Bishop, Right Rev. E. Feild, D. D. Coadjutor Bishop, Right Rev. J. B. Kelly; Commissioner of Poor, Joseph Joseph Shea; Cashier of Savings' Bank, Edward Morris; Physican of Lunatic Asylum, H. H. Stabb; Hospital Surgeons, Chas. Crowdy, Senior Surgeon; C. H. Renouf, Junior

Surgeon. Assistant Collector of Colonial Revenue, John Canning; Landing and Tide Surveyor, Jas. S. Hayward; Landing Waiters, E. L. Moore and Thomas E. Gaden; 1st Clerk and Warehouse Keeper, W. Doutney; Clerks, James Winter Gill, and William Reddin.

# YOUNG MEN'S CHRISTIAN ASSOCIATIONS.

## PROVINCE OF ONTARIO.

| PLACE. | PRESIDENT. | SECRETARY. |
|---|---|---|
| Ayr | Wm. Currie | Wm. Walker. |
| Barrie | John Murray Smith | Jas. W. H. Wood. |
| Belleville | Thomas Holden | Albert L. Green. |
| Brockville | Joseph Deacon | Robert Tennant. |
| Chatham | Herman J. Eberts | Kenneth Campbell. |
| Collingwood | Rev. R. Rodgers | Ebenezer Thomson. |
| Drummondville. | George Garner | Ralph Garner. |
| Galt | Angus Polson | Adam Kay. |
| Hamilton | Thomas Muir | George Black. |
| Newmarket | Jas. C. Robertson | H. Johnson. |
| Ottawa | John McMillan, B.A. | W. A. Lamb. |
| Perth | Alex. Morris, M.P. | John F. Bain, B.A. |
| Peterboro' | Wm. Cameron | W. J. Mason. |
| Port Hope | Wm. C. Le. Lean | Jas. D. Thornton. |
| St. Catherines | D. W. Beadle | W. D. Balfour. |
| St. Thomas | D. K. McKenzie | W. Roberts. |
| Toronto | Daniel Wilson, L.L.D. | Wm. Anderson. |
| Welland | A. Hendershot | Jas. R. Smith. |
| Whitby | — Holden | — Law. |
| Windsor | Alex. Bartlett | Thos. Woodbridge. |

## PROVINCE OF QUEBEC.

| PLACE. | PRESIDENT. | SECRETARY. |
|---|---|---|
| Montreal | T. James Claxton | Alfred Sandham. |
| Sherbrooke | J. McNicol | E. Hargrave. |

## PROVINCE OF NOVA SCOTIA.

| TOWN. | COUNTY. | PRESIDENT. | SECRETARY. |
|---|---|---|---|
| Antigonish ..... | Antigonish | T. M. King.... | C.N.Harrington |
| Albion Mines..... | Pictou ..... | David Hynd... | Jno. D. McLean |
| Cape John ..... | " ..... | Donald Gray.. | E. Stramburgh. |
| Carriboo & Toney River ..... | " ..... | Alex. McKay.. | A. McQuarrie. |
| Durham..... | " ..... | J. S. F. McKenzie ..... | D. S. Fraser. |
| Folly Village..... | Colchester . | A. B. Fletcher. | Robt. S. Crow. |
| Glenlg ..... | Guysboro' . | Rev. C. B. Pitblado ..... | Jas. Stewart |
| Goldenville..... | " . | John Maclean . | Jas. Fraser. |
| Guysboro' ..... | " . | Abner Hart.... | Robinson Cox. |
| Halifax ... ..... | Halifax ... | J. S. Maclean.. | Thos. Clarke. |
| Hopewell..... | Pictou ..... | Thos. Grant.... | Wm. Fraser. |
| Lyon's Brook..... | " ..... | John Grant.... | Alex. Willis. |
| Marshville ..... | " ..... | | |
| Meagher's Grant. | Halifax .. | Ezekiel Sibley. | Danl. Dellman. |
| Merigomish ..... | Pictou ..... | D. Patterson.. | Jas. Mitchell. |
| Musquodoboit.... | Halifax ... | John Ervin.... | Chas. W. Sprott. |
| Musquodoboit Harbour | " ... | Rev. E. A. McCurdy ..... | Jas. Gardner. |
| New Glasgow .... | Pictou ..... | D. McDonald .. | R. McConnell. |
| Newport ..... .... | Hants ..... | Rev. H. McKeown ..... | Henry Allison. |
| Pictou ..... | Pictou ..... | Dr. Christie.... | Jas. Patterson. |
| River John..... | " ..... | O. Langille .... | Jno. McKenzie. |
| Salem Church.... | " ..... | John McKenzie | L. Miller. |
| Sherbrooke..... | Guysboro' . | Dr. McMillan. | Wm. Cameron. |
| Springside ..... | Colchester . | | |
| Springville ..... | Pictou ..... | A. F. Holmes.. | Jas. McGilvery |
| Tatamagouche ... | Colchester . | A. Campbell.... | Wm. Logan. |
| Truro ..... | " . | James K. Blair | G. H. Ross. |
| Upper Stewiacke. | " . | A. N. Tupper.. | A. N. Layton. |
| Waverley ..... | Halifax . . | John Murray.. | N. Fisher. |
| Westville ..... | Pictou ..... | A. Maxwell, M.D. | R. McDougall. |
| West River..... | " ..... | James McLean | David Miller. |
| Windsor ..... | Hants ..... | M. H. Goudge.. | |
| Yarmouth..... | Yarmouth . | FreemanDennis | W. Y. Sterritt. |

## PROVINCE OF NEW BRUNSWICK.

St. John.—Wm. Welsh, President. Joshua Clawson, Secretary.

THE FOLLOWING

# NEW FIRE ALARM TELEGRAPH SIGNAL BOXES.

*Come into operation 1st December*, 1869.

## DISTRICT No. 1.

| BOX NO. | LOCALITY. |
|---|---|
| 1. | Custom-House, (North Corner.) |
| 2. | Corner St. Jean-Baptiste and St. Paul Streets. |
| 3. | Jacques Cartier Square, (Corner St. Paul St.) |
| 4. | Court-House Square, (Hose-Station.) |
| 5. | Corner Notre Dame and St. Francois Xavier Streets |
| 6. | Corner St. Sacrament and St. Peter Streets. |
| 7. | Corner St. Paul and McGill Streets. |
| 9. | Corner Notre Dame and McGill Streets. |
| 12. | Corner Craig and Chenneville Streets, (Central Hose Station.) |
| 13. | Corner Craig Street and St. Lambert Hill. |
| 14. | Corner Vitré and Sanguinet Streets. |
| 15. | Corner St. Lawrence and Lagauchetière Streets. |
| 16. | Corner Dorchester and St. Urbain Streets. |
| 17. | Corner Bleury and Dorchester Streets. |
| 18. | Beaver Hall Hill. |
| 19. | St. Antoine Street, (opposite Geneviève Street.) |
| 21. | Corner Brunswick and Dorchester Streets. |
| 23. | St. Catherine Street, (Hose Station.) |
| 24. | Corner St. Lawrence and St. Catherine Streets. |
| 25. | German Street, (Hose Station.) |
| 26. | Corner St. Catherine and St. Denis Street. |
| 27. | Corner German and Ontario Streets. |
| 28. | Corner St. Lawrence and Sherbrooke Streets. |
| 29. | Corner St. George and Sherbrooke Streets. |
| 31. | Corner Union Avenue and Sherbrooke Streets. |
| 32. | Corner McGill College Avenue & St. Catherine Street. |
| 34. | Guilbault's Garden. |

## DISTRICT No. 2.

| | |
|---|---|
| 35. | Corner King and Common Streets. |
| 37. | Corner Duke and Ottawa Streets. |
| 38. | Corner Dupré Lane and St. Maurice Street. |
| 39. | Corner St. Antoine and Cemetery Streets. |
| 41. | Chaboilles Square, (Hose Station.) |
| 42. | Wellington Street. (Hose Station.) |
| 43. | Mill Street, (Lyman's Mills.) |

| BOX NO. | LOCALITY. |
|---|---|
| 45. | Corner Wellington and McCord Streets. |
| 46. | Corner Colborne and Ottawa Streets. |
| 47. | Corner St. Joseph and Mountain Streets. |
| 48. | Corner St. Antoine and Mountain Streets. |
| 49. | Corner St. Catherine and Mountain Streets. |
| 51. | Corner Sherbrooke and Peel Streets. |
| 52. | Corner St. Antoine and Guy Streets. |
| 53. | Corner St. Martin and St. Bonaventure Streets. |
| 54. | Corner St. Joseph and Canning Streets. |
| 57. | Corner William and Seigneurs Streets. |
| 61. | Redpath's Sugar Refinery. |
| 62. | St. Gabriel Market, (Hose-Station.) |
| 63. | Grand Trunk Works, (Point St. Charles.) |

## DISTRICT No. 3.

| | |
|---|---|
| 64. | Corner Notre Dame and Bonsecours Streets. |
| 65. | Dalhousie Square, (Hose-Station.) |
| 67. | Corner Wolfe and St. Mary Streets. |
| 72. | Corner Craig and Visitations Streets, (Hose Station.) |
| 74. | Corner Dorchester and St. André Streets. |
| 75. | Corner Mignonne and St. André Streets. |
| 76. | Corner Amherst and Ontario Streets. |
| 81. | Corner Robin and Visitation Streets. |
| 82. | Corner St. Catherine and Panet Streets. |
| 83. | Papineau Market. |
| 91. | Jail Gate, (St. Mary Street.) |
| 92. | Corner St. Mary and Dufresne Sreets. |
| 93. | Corner Ontario and Fullum Streets. |

# *LIFE ASSOCIATION of Scotland.*

**INVESTED FUNDS UPWARDS OF $6,300,000.**

This Institution differs from other Life Offices, in that the

## BONUSES FROM PROFITS

Are applied on a special system for the Policy-holder's

## PERSONAL BENEFIT AND ENJOYMENT DURING HIS OWN LIFETIME,

With the option of LARGE BONUS ADDITIONS to the sum Assured.

The Policy-holder thus obtains

**A LARGE REDUCTION OF OUTLAY AT PRESENT,**

OR

**A PROVISION FOR OLD AGE OF A MOST IMPORTANT AMOUNT IN ONE CASH PAYMENT, OR A LIFE ANNUITY,**

Without any expense or outlay whatever beyond the ordinary Assurance Premium for the Sum Assured, which remains intact for the Policy-holder's heirs, or other purposes.

DIRECTORS AT MONTREAL:

DAVID TORRANCE, Esq., (D. Torrance & Co.)
GEORGE MOFFATT, Esq., (Gillespie, Moffatt & Co.)
ALEXANDER MORRIS, Esq., M.P., Barrister.
Sir G. E. CARTIER, Bart., M.P., Minister of Militia.
PETER REDPATH, Esq., (J. Redpath & Son.)
J. H. R. MOLSON, Esq., (J. H. R. Molson & Bros.)

*Medical Officer*:—R. PALMER HOWARD, Esq., M D.

*Secretary*:—P WARDLAW.

*Inspector of Agencies*:—JAMES B. M. CHIPMAN.

# LONDON

## *Assurance Corporation,*

FOR

## FIRE AND LIFE.

INCORPORATED BY ROYAL CHARTER

OF

His Majesty King George the First, A.D. 1720.

—:o:—

CHIEF OFFICE, No. 7 Royal Exchange, London, England.

## ROMEO H. STEPHENS,

*GENERAL AGENT FOR CANADA,*

**No. 56 ST. FRANCOIS XAVIER STREET,**

**MONTREAL.**

## FIRE DEPARTMENT.

Assurances may be effected on almost all kinds of Property.
Short period Policies will be issued on Grain and Country Produce.
All losses satisfactorily established will be paid without reference to the Board in London.

## LIFE DEPARTMENT.

This Corporation has granted Assurances on Lives FOR A PERIOD EXCEEDING ONE HUNDRED AND FORTY YEARS, having issued its first Policy on the 7th June, 1721.

Two-thirds of the entire profits, WITHOUT ANY DEDUCTION FOR EXPENSES OF MANAGEMENT, are allotted to the Assured. This arrangement will be found to be more advantageous to the Policy-holders than an apparently larger proportion of the profits, subject to the expenses of management. The profits are declared at the end of every five years, and the share of the Policy-holders may be appropriated either in increase of the Sum Assured, or as an immediate Cash payment.

# STATIONERY WAREHOUSE,

397 *Notre Dame Street,*

**MONTREAL.**

The Subscriber would call the attention of Merchants and others to his WELL SELECTED STOCK of

## Miscellaneous Stationery,

Embracing every requisite for the Warehouse or Counting-House.

## ACCOUNT BOOKS

Adapted to every variety of business constantly [illegible] stock, or Ruled and Bound to Pattern on the shortest notice.

## BOOK-BINDING

Executed in any style, from the plainest and cheapest to the most elegant.

## Libraries REBOUND & Books REPAIRED

PAPER RULED TO ANY PATTERN.

## PRINTING & WRAPPING PAPERS

OF EVERY QUALITY AND DESCRIPTION

CONSTANTLY on HAND or MADE to ORDER.

*by* *ROBERT MILLER.*